taroga

'58

JOHN MOORE

John,
I really hope you have the very best of luck. It really has been fun this year (again in English).

As always,
Muriel Weiner

John
It been a real pleasure to be in the same class as you. I think you are one of the finest guys in the school. I wish you luck in everything you do. Lots of Luck
John Hayman

John
I know you would that sun and don't let it burn you
Bob Jenks

John
It been great knowing you the past few years. I hope to see more of ya.
Wayne Fitz

John
It been well knowing you this year. hope your week gets better.
Stan

John,
Lots of luck
Meet you
Hope to see
you this
Summer
Jerry
Alberta
'58

John,
Lots of luck
Good Bye
Luck for Junior
Bob

John,
You are a short guy, who is a natural for the real estate business.
Lots of luck
Jerry

John
A real great guy who I have known for a long time. The best of luck and I hope I see you around
Mike Mountain

Best of luck
John Bean
'58

John
Lots of luck
Meet you
Hope to see
you this
Summer
Jerry
Alberta
'58

a great
and up best
luck: Frank Schulz

John -
to the darlingest
boat Hope Cow ever had -
Load of luck in Cabo -
"Rebel" - Laff always,
Rekkie Back

Dear John
You're the
most casual "good
humor" man ever to
walk the halls of M. B..
So all kinds of good luck and
love always,
Julie Eiland

John
It really been
been knowing you this Summer
See ya
Love Orpha
&
Clem

Dear John.
Its been much
knowing you. I want
to wish all the luck
in world in everything
you do.
Love Ya,
Frank.

Wish you a lucky
in the future years.
Andy Sarasse

Best of luck
a real sun lamp
boy. Good luck
Jamie Rice

Dear John,
Have a good
one
Love
Jean Hoffman

Dear John,
Have a good
one
Love
Jean Hoffman

Dear John,
Have a good
one
Love
Jean Hoffman

John — It was fun working with you in the various plays. Best of luck always. So far standing

John,
It's been great knowing you the second grade even though I haven't seen a much of you.
Best of everything
God Bless You
Chris

John,
It has been really this year. fun. Have a nice New Year's marriage
those
Best of luck to you always. Love yo
Margie

Dear John,
Looks like we been doing pretty much together this year. We've really had some real good times with the plays & this year. John, your a real swell guy and I wish you all the luck in the world.
Love,
Evelyn Pollock

John
TO A REAL GUY WITH FINE OF LUCK. HOPE LOTS OF MAKE GOOD IN YOU COLLEGE
Larry Challing

John,
Best wishes in the future. Lee
P.S. Stay as you are all the time.

a very mature student well read, level headed on social maturity. I think you will do well in college. BEST WISHES
Mr. Moe

Always
Fairmont Junior

Taroga

"This is the ship of pearl, which, poets feign,
Sails the unshadowed main —
The venturous bark . . ." in mind's vision gay,
Portrays the story of Mission Bay.

Mission Bay High School

1958

Dear
You've been a real loyal guy
and I enjoyed knowing you.
Bill Newman

The parents of the students of Mission Bay have done much to further the activities of the student body. Therefore, we dedicate this 1958 annual to our parents, whose interest and help have meant so much.

Faculty

"As the frail tenant shaped his growing shell . . ."

John buddy! I can't even
How can I for all your
thank you for me? Unselfishness gotten
done for me always seems to
biggest thing being — we're
me to chuck. Jaime well
along very well and here in the
understand each other. Everything
cuddle guy and I get
a lot of that
are butter
be a

THE SENTINEL

WEDNESDAY, APRIL 23, 1958

Mary Maull to Retire as MB High Principal

The retirement of Mission Bay High School's well-loved principal, Mrs. Mary Maull, at the end of this school year, was announced at yesterday's meeting of the Board of Education.

She will be succeeded as principal by Norman E. Houser, now vice principal.

Mrs. Maull, who has been with the city schools system for 31 years, has been principal of Mission Bay High since its opening in 1953.

Houser, a member of the system since 1937, was the school's first vice principal.

It was with genuine regret that we read this article, because to the students of Mission Bay, Mrs. Maull has been the activating and motivating force throughout our high school careers. We wish her the very best of everything and hope she enjoys her retirement.

We welcome Mr. Houser as our new Principal. We feel that he will carry on the same fine leadership we have known at Mission Bay.

Mrs. Laura Stubbs
Vice Principal

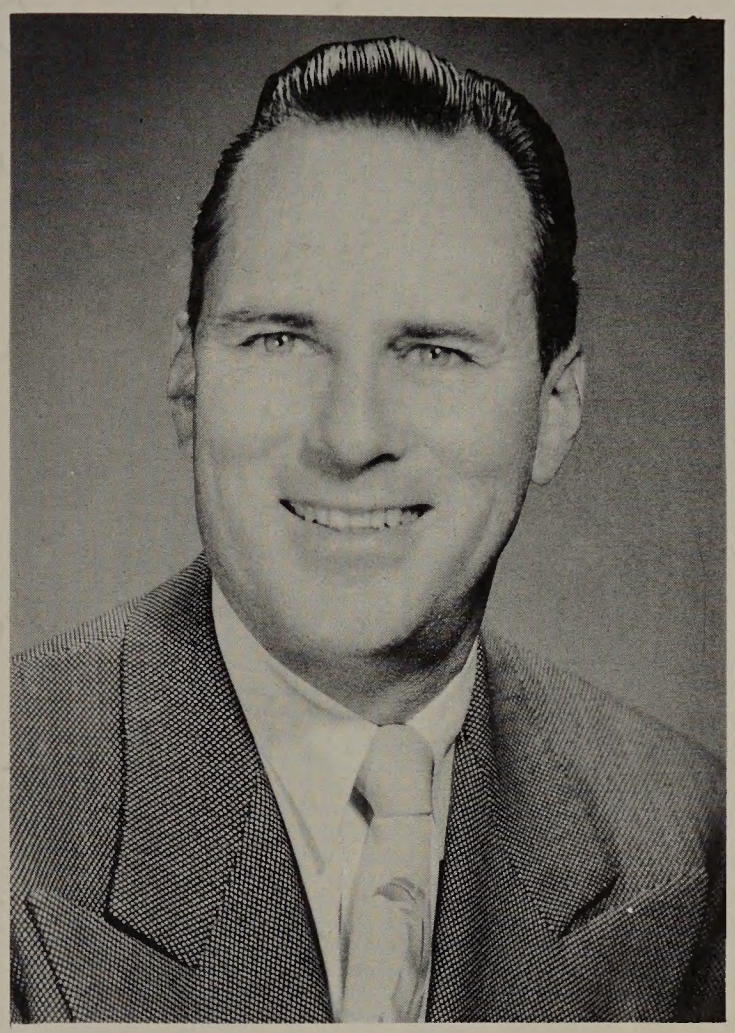

Mr. Norman Houser
Vice Principal

Norman H. Houser

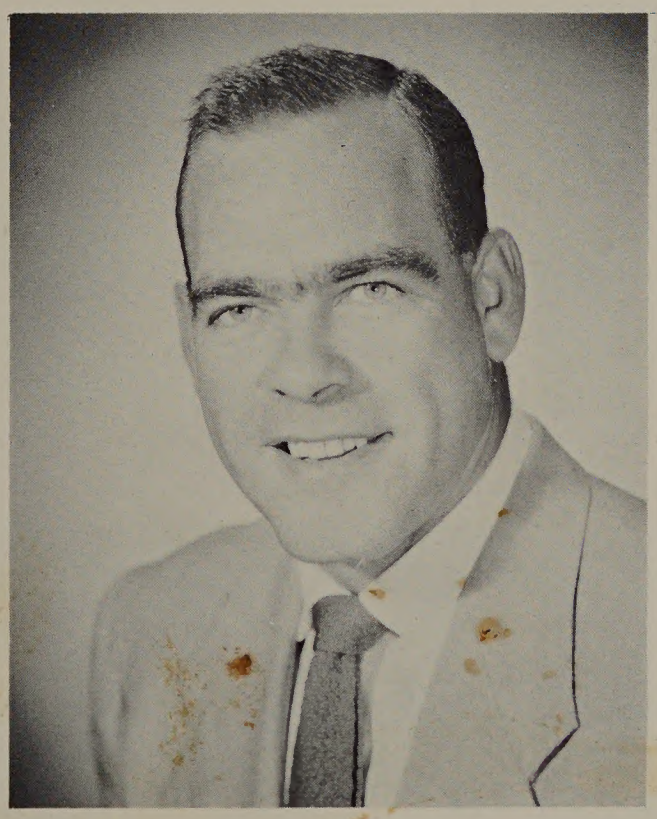

Mr. Garold Spitler
Teacher Coordinator

Mrs. Kendall
Sophomore
Counselor

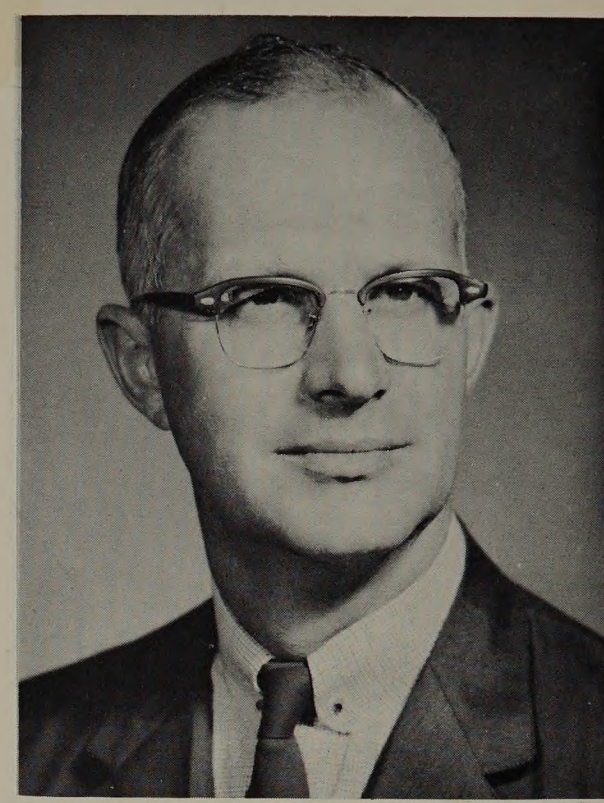

Mr. Kern
Sophomore
Counselor

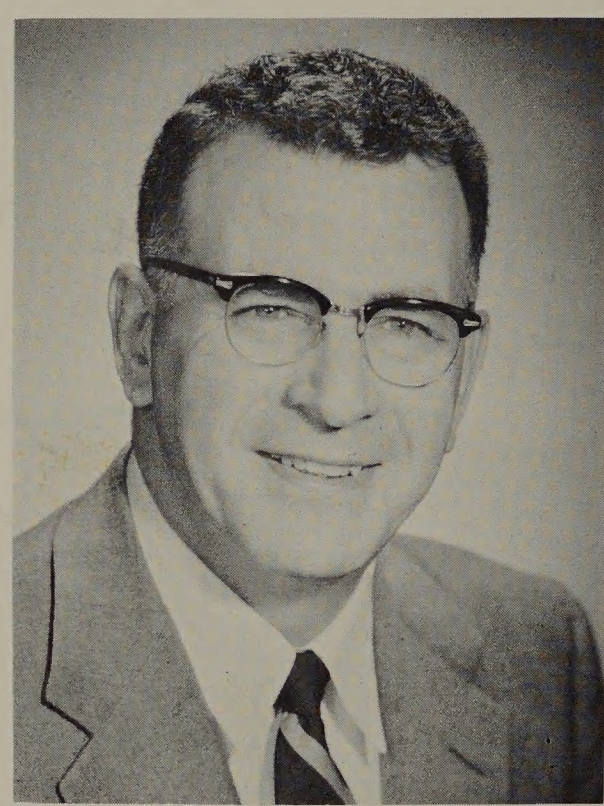

Dr. Volpe
Senior Counselor

Miss Gilloon
Junior Counselor

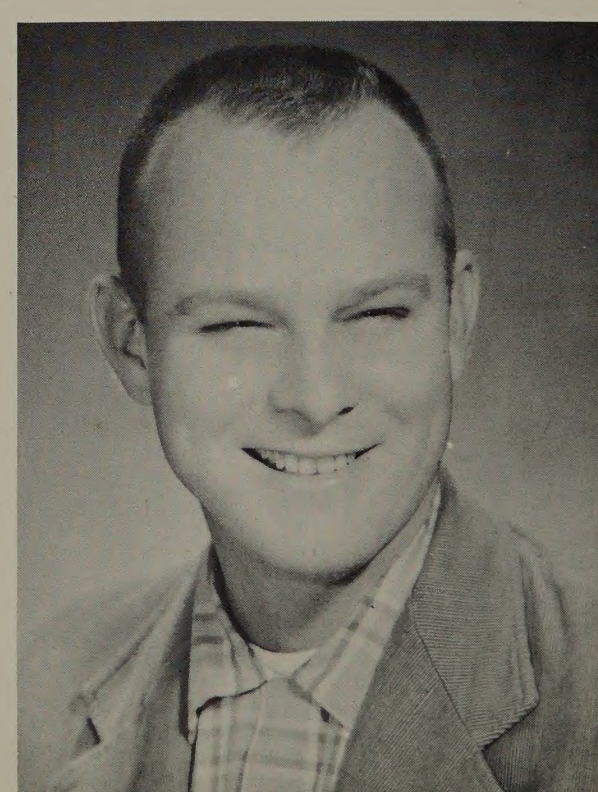

Mr. Zmolek
Junior Counselor

Abramson, LeRoy
Social Studies

Anderson, Harry
Physical Education

Arnold, Byron
Mathematics

Beck, Earnest
Physical Education

Bednar, Mildred
Business Education

Boyd, Jeannette
Art,
Senior Class Advisor

Browne, Donald
Graphic Arts

Byrne, Barbara
French, English

Cameron, Duncan
Mathematics

Carter, Barbara
English

Cedar, Janet
English

Coleman, Alice
English

Coover, Charles
Physical Education

Chuck Coover

Crabtree, Graydon
Mathematics

Dahms, Suzanne
Physical Education

Daly, John
Social Studies

Davis, Florence
English, Public Speaking

Donnelly, Donald
Mathematics,
Physical Education

Edwards, Wilma
Social Studies

Elliott, Betsy
Social Studies

Foster, Kathleen
Physical Education

Freebern, Charles
Band, Orchestra

Getzen, Beatrice
Business Education

Gilloon, Virginia
Social Studies,
Junior Counselor

Gipson, Kathleen
Mathematics,
Social Studies

Mrs. J. W. Miller

Gregory, Gloria
English

Hale, Kenneth
Physical Education

Harvey, Nyla
Social Studies, Spanish,
Sophomore Class Advisor

Haas, Robert
Science
Honors Physics

Hatcher, Betty
Physical Education

Helfer, Elmer
English

Hobson, Edward
Arts

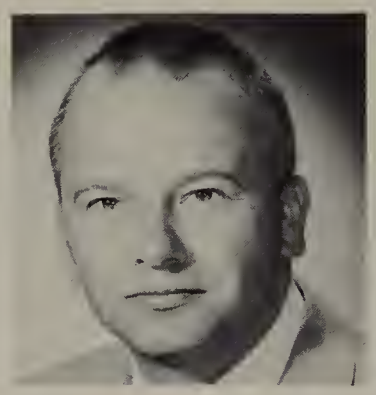

Hoff, John
Public Speaking, Drama

Ivancic, Helen
English,
Senior Class Advisor

Jewell, Henry
Driver Training

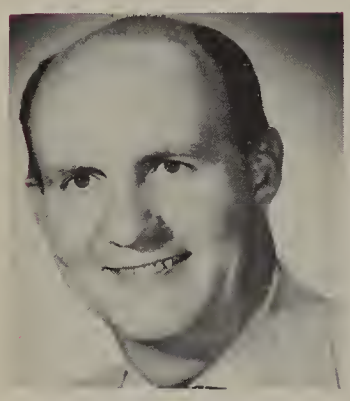

Jones, Elwood
Music

Kendall, Eleanor
Social Studies,
A.S.B. Advisor,
Sophomore Counselor

Kern, Harry
Social Studies,
Sophomore Counselor

Kirchhoff, Robert
Business Education

Laurenzana, Louis
Science

Lokke, Lavier
Science

Lowrey, Norton
R.O.T.C.

Makinson, Elizabeth
English, Journalism,
Beachcomber Advisor

Malley, Joan
Physical Education

Marcille, Mabel
Contemporary Literatu

Marlay, Warren
Drafting

Martin, Janet
English

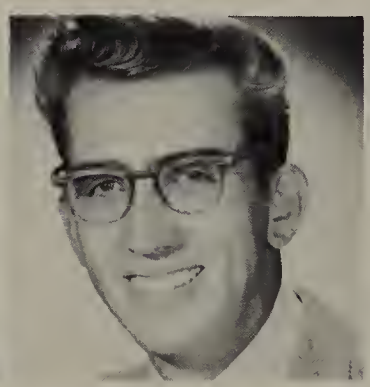

McAllister, Adare
Social Studies,
Sophomore Class Advisor

McCutcheon, John
Social Studies,
Junior Class Advisor

McPhee, Lane
Wood Shop

Meinardus, William
Social Studies

Meyer, Shirley
Physical Education

Mills, Priscilla
Homemaking

Nichols, Edward
Social Studies

Noderer, Stuart
Metal Shop

O'Day, Patricia
Homemaking

Overbay, Janet
Spanish

Perry, Lois
Science

Randall, James
English

Reutinger, Otto
Junior Employment
Counselor

Rimmele, Robert
Mathematics

Romanowski, Walter
Social Studies

Romeo, Frank
Electric Shop, Drafting

Sanders, Eugene
Business Education

Scharnikow, Ann
English

Schroepfer, Julia
Spanish

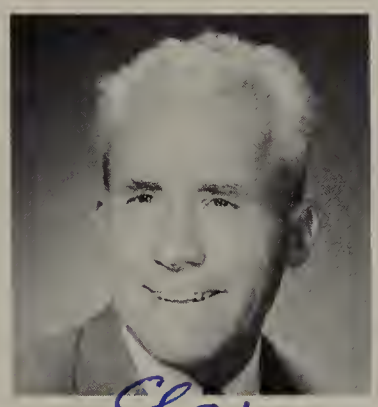

Seely, Clair
Social Studies

Clair R. Seely

Seiler, James
Mathematics

Skinner, Ralph
Spanish

Smith, Judith
Art

Smith, Lois
Mathematics,
Honors Math

Smith, William
Graphic Arts

Snyder, Stanley
R.O.T.C.

Spitler, Garold
Physical Education,
Teacher-Coordinator

Steed, Robert
Art

Stites, Mildred
Librarian

Stout, Robert
Mathematics

Swift, Harry
Auto Shop

Thomas, Theodore
Social Studies

Volpe, Alfred
Social Studies Honors,
Senior Counselor,
Annual Staff Advisor

Wattam, Evelyn
Homemaking,
Junior Class Advisor

Wemple, Quincy
Science

Wickstrom, Lester
Business Education

Zmolek, Walter
Shops, Junior Counselor

Fanta, Hannah
Nurse

Husak, Jean
Nurse

Bundschuh, Jacqueline
Registrar

Knight, Muriel
Library

Liefert, Olga
General Office

McClellan, Caryne
Financial Secretary

Robison, Cecil
General Office

Rogers, Geraldine
Library, Financial Office

Seavey, Dorothy
Attendance

Shaw, Frances
Attendance

Sugg, Carol
General Secretary

Well John -
after 4 years we
finally made it - well -
at least you did. Congratulations
& best of luck -
JAWemple

Don't you dare!
disgusted!
Sexy Smile
Draw jingles
oh, Dear
oh!!
Board?
what, me worry?
Texas longhorn
Look at

CAFETERIA STAFF

Left to right: G. Carmen, L. Heilman, E. Johnson, M. Albright, M. Sinnot, D. Alexander, P. Pollei, E. Ecton, B. Schrader, A. Cerninus, M. Chatterton, M. Caddell.

CUSTODIAL STAFF

First row, left to right: R. Brodmerkel, A. Galland, P. Wright, W. Gallagher, F. Young. Back row: M. Troot, F. Hughes, C. Breiner, T. Bowels, J. Pitts.

Bucs donate to the band

School opened for the first time, September, 1953
School completed October, 1953
School dedicated November, 1953
Colors chosen—Black and Gold
Name chosen—Buccaneers
Beachcomber started

History 53-54

First commission elected
Juniors ordered rings and sweaters
Band donations collected
New commission announced at Aloha Ball

School is complete

First graduating class

54-55

55

First year we marched in Football Carnival
New auditorium and two new gyms started
Kiwanis put on Minstrel Show for M.B.'s benefit
First year to win the Stillwell Trophy for R.O.T.C.
First graduating class
Mary R. Maull award presented to school
by first graduating class

Highest Academic;
Marvin Dull

Highest Citizenship;
Marvin Dull
Charleen Lamp

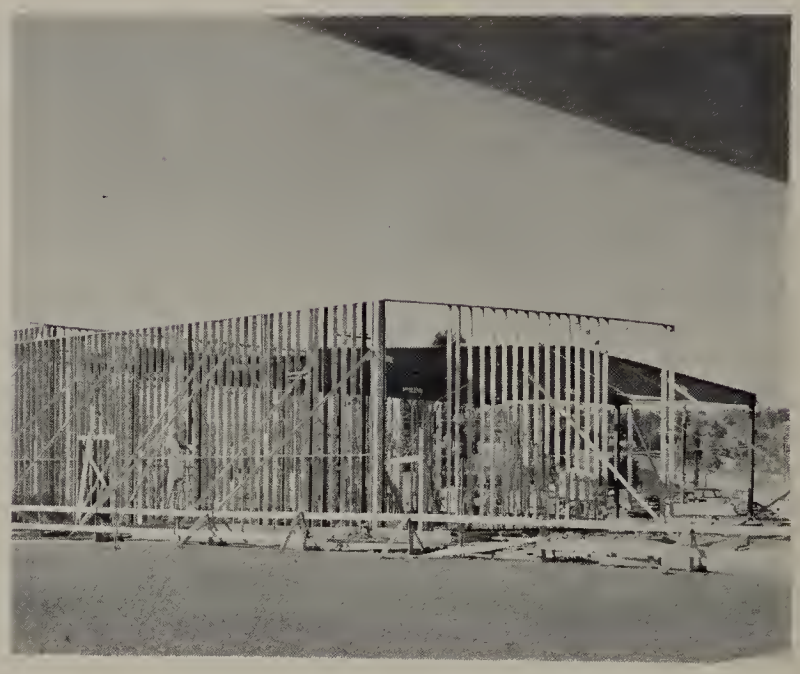

Construction of the auditorium

Minstrel Show for our benefit

First year we played in the carnival
First student court
Start of Boys' Federation

Highest Academic;
Donna Smith
Jeannine Busboom
Roy Millender

56-57

Kiwanis victors

-56

Won Stillwell Trophy again

Girls' League Big Sister program started
Won Kiwanis Basketball Tournament
State record set by Jim Cerveny in track
Honors English and Social Studies classes adopt a Greek boy
Sold most tickets to the carnival

Highest Academic;
Donna Collins

Highest Citizenship;
Carl Emge
Sandra Wilson

Deltas began
Second year to win Stillwell Trophy
Honors classes began

Highest Citizenship;
Jim Hagedorn
Donna Reynaud

Homecoming activities

S.D.A.S.C. Fall Conference at Mission Bay
First exchange student attends Mission Bay
Pi Sigma, a leadership organization, began
Band Day at U.S.C.
Won Kiwanis Basketball Tournament

Homecoming Rallies

57-58

S.D.A.S.C.

Exchange student chosen to go abroad
School's only 4-year class graduates
Traveled to S.C.I.F. finals in basketball

Seniors

"He left the past year's dwelling for the new,
Stole with soft step its shining archway through . . ."

Senior Officers

President

Linda Wood

Vice-President

Sharon Baebler

Secretary

Rita Gjesfield

Treasurer

Marilyn Bresser

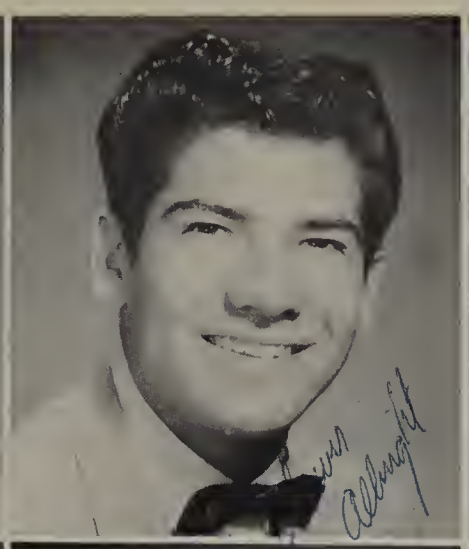

Aguilar, Mary Josiephine
GAA 10, 11, 12; Typist.

Albright, Lewis G.
SDJC, Engineer.

Albright, Nancy Lynn
La Jolla High 10; FTA 10; CSF 10, 11, 12; (Life Member); Jr. Ball Comm.; GAA 11, 12; Jr. Rings and Sweaters; Head Cheerleader 12; ASB Comm. 12; Deltas 12; Pi Sigma 12; Whittier College, Elementary Education.

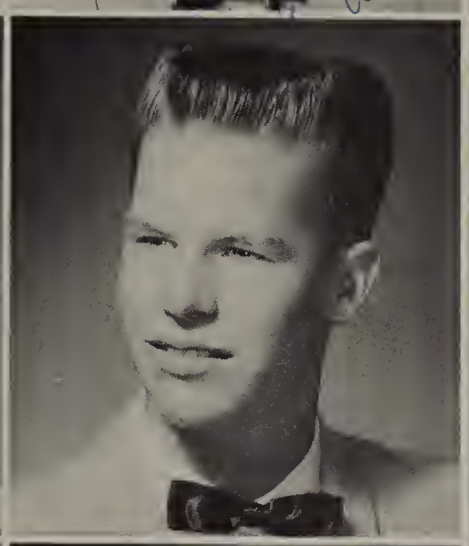

Ambort, Carl
UC at Davies, Veterinarian.

Ames, Norman Ray
Track 10, 11, 12; Cross Country 11, 12; SDSC, Science.

Andersen, Walter A.
Demons 9, 10; SDJC.

Anderson, Donald
Cadet Club 10, 11, 12; Rifle Team 11, 12. SDSC, Business.

Anell, Joan Louise
Girls' Glee 11, 12. SDJC, Dental Technician.

Anselm, William Thomas

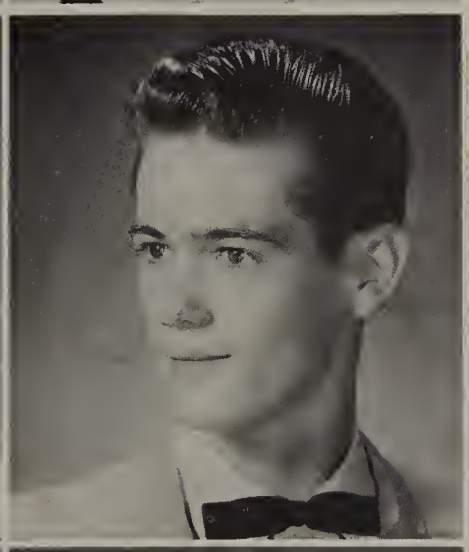
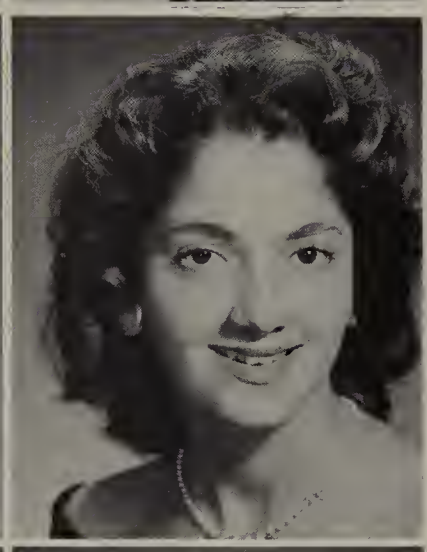

Anseth, Marguerite Ann
Shipwreck Committee 12; Sr. Prom Comm.; Choir 10. San Francisco SC. Secretary.

Anthony, Lee Carroll
La Jolla High 10; FTA 10; Track 10; Basketball 10; Demons 11; Cross Country 12; Basketball 12, Track 12. University of Mexico City, Law Enforcement.

Arcuri, Bernice Louise
Girls' Glee 12. Marriage.

Armstrong, John T.
Butler Hi., Butler, New Jersey 9, 10, 11; Football 9; Jr. Sports Writer 9; Sports Writer 10; Swimming Team 10; Science Club 11; Asst. Sports Editor 11. Colorado School of Mines, Metallurgy.

Ashcraft, Floyd Duane
Demon 9; Rifle Team 10. SDJC, Engineer.

Aubert, Sandy Anne
GAA 10, 11; CSF 10, 11; Pep Club 10, Secretary 10; Honors English 12; Shipwreck Committee 12. SDJC, Dental Hygenist.

Austin, Robert E.
SDJC.

Bache, John Floyd
Science Club 11; Math Club 11; Biology Club 10; Baseball Team. California State Polytechnic, Mechanical Engineer.

Baebler, Sharon Lee
Pom-Pons 10, 11; Majorettes 12; GAA 9, 10, 11, 12; Soph. V-Pres.; Jr. Pres.; Sr. V-Pres.; Deltas 11, 12; Elections and Eligibility Comm.; ASB Chairman. SDS, Dental Hygienist.

Baecht, William Lawrence
Bible Club 12. Pres.; Drama Club Production 12; Sr. Play; Orchestra 9, 10, 11; Bob Jones University. Education.

Bailey, Mary
JC.

Bailey, Sharon Annette
Girls League 10; GAA 10; Y-teens 10, 11. SDSC.

Bair, Edward
Football 11, 12; Lettermen Club 11, 12; Pi Sigma 12. SDSC, Coach.

Bale, Kenneth R.
La Jolla High 10; Varsity L. (LJ). U. of Arizona, Oceanographer.

Barnett, Edward Jay
Fancy Drill Team 10, 11; Combat Team 12. UCLA, Physicist.

Baron, Ruth Joseffa
Bethesda-Chevy Chase High 10; Tri-Hi-Y 10; Honors Physics 12; GAA 10, 11, 12; CSF 10, 11, 12, (Life Member); Sr. Judge 12; Science Club 11. US at Berkeley.

Barron, Ronald K.
J.V. Football 11; Baseball 9.

Barsz, William John

Barton, Carolyn
Drama Club 10, 11; Future Teachers 11, 12; V-Pres.; Spanish Club 12; CFS 10, 11, 12. SDSC, Teacher.

Bartell, Donald Eugene

Bash, Mike
SDSC, Engineering.

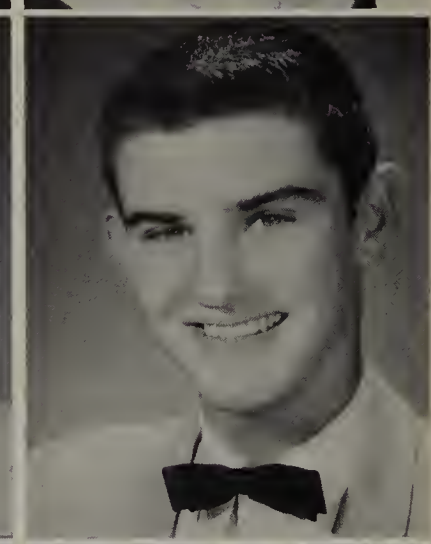

Basnett, Pattie
Sr. Prom Comm. 12; GAA 11. SDSC, Kindergarten Teacher.

Baugh, Joanne Alice
Marriage.

Beach, Francia

Beagle, Valerie Ann
GAA 10, 11, 12; ASB Historian 12; Pom-Pons 10; Manager of Drill Team 11; Majorette 12; ROTC Attendant 12; Homecoming Attendant 12; Girls Choir 10; Choir 11, 12; Sr. Shipwreck Comm. 12; Sr. Ditch Day Comm. 12; Sr. Prom Comm. 12. SDSC, Business Administrator.

Beck, Bonniviere Joanne
GAA 9, 10; CSF 10; Taroga Staff-Jr. Ed. 11; Sports Ed. 12; Sea Sinners 11. Beauty College, Beautician.

Belmain, Margaret Ann
Election and Eligibility. Air Line Hostess.

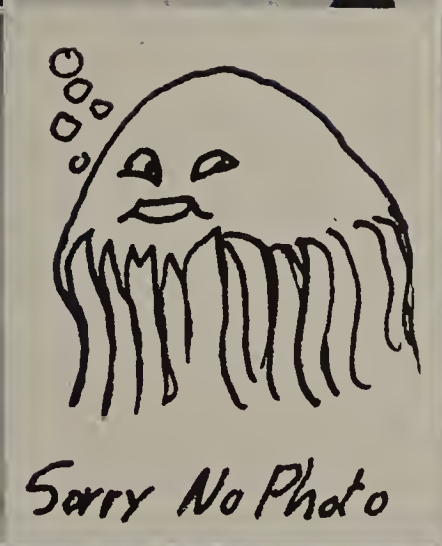

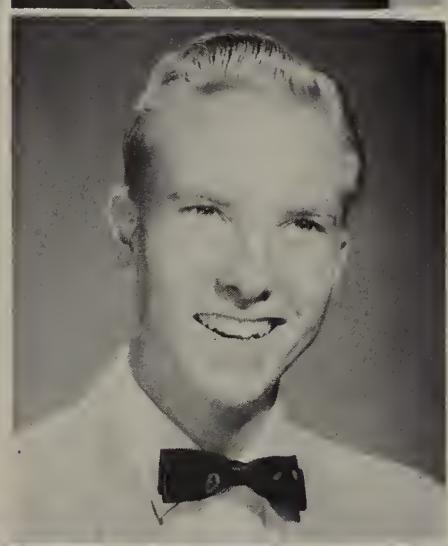

Belsky, Jean
CSF 10; GAA 11; Girls League 11, 12; Chairman Caps and Gowns 12; Choir 12. SDSC, Teacher.

Bennett, Robert G.
Baseball 12. SDSC, Draftsman.

Berry, Robert
ROTC 10, 11, 12; Cadet Club, 10, 11, 12; Science Club 10, 11, 12. SDSC, Engineer.

Berry, Darlene Zelma
CSF 12. Marriage.

Bertsch, Weldine

Beyersdorf, Larry Sharp
CSF 12; ROTC 10, 11, 12; Cadet Club 10, 11, 12; Fancy Drill Team 11; Battalion Commander 12; Orchestra 10; Honor Social Studies 12; Honor Physics 12.

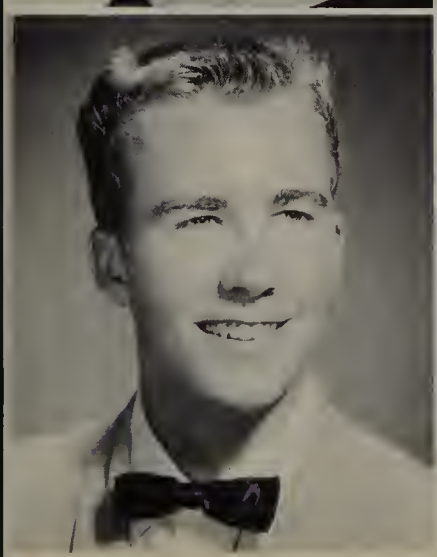

Bishop, Donald
Mechanic.

Bowles, Donald
Track Team 10, 11; Bible Club 10, 11, 12; Volleyball Team 10; Polevault 10, 11. London Bible Institute, Ministry.

Braden, Jimmy C.
Senath High School Basketball 9, 10, 11; Track 9, 10. Plumber.

Brandt, Terrence Clayton
Basketball 10, 11, 12; Baseball 10, 11; University of Stanford, Architectural Engineering.

Branthoover, Kathleen
GAA 9, 10, 11, 12; Ring Comm. 11; Prom Comm. 12; Sr. Shipwreck Comm. Mercy, Nurse.

Brav, Nelson Philip
Boys Fed. 10; Basketball 10, 11; Football 11, 12; Lettermen's Club 12. Cal. Western University, Naval Architect.

Bresser, Marilyn
GAA 10, 11, 12; Pom-Pon; Flag Corp; Lt. Colonel; Sr. Class Treasurer. SDSC, Physical Ed. Teacher.

Brewer, Patricia Joanne
Girls Glee 11, 12; Sec. 12. SDSC, Secretary.

Brinck, Thure
Wrestling Team 11, 12; Orchestra 11; Marching Band 12; Bible Club 10; Tennis Team 12. USC, Naval Officer.

Brooks, George Wayne

Brown, Aline (Minga)
Girls Glee 10; Mixed Choir 11, 12; GAA 11; Drill Team, Drum Corp 11. Marriage.

Brown, Jerry Lee
ROTC 10, 11, 12; Cadet Club 10, 12; Stage Crew 12. Air Force.

Bruce, David
Baseball 10, 11, 12; Football 11, 12; Lettermens Club 12. SDJC.

Buck, Gerald D.
Boys Fed. 10. Cal. Western University, Draftsman.

Budner, Nancy
SDJC, Secretary.

Buettner, Mary Ann
Grossmont High, Y-teens 9, 10; Starlighters 11; Ditch Day Comm. 12. Mercy, Nursing.

Burger, Sherry L.
GAA 9; Chorus 9, 10, 11; FHA 10, 11; Chief Business Staff, Pontiac High, Pontiac, Ill. Business.

Byam, Betty J.
Choir 10; GAA 9. SDSC, Grammar School Teacher.

Cairns, Lorraine Elizabeth
Drill Team 11; GAA 11, 12; Jr. Class Treasurer 11; Chairman Rings and Sweaters; Jr. Prom Comm.; Shipwreck Comm. 12. SDSC.

Caldwell, Peggy Jean
CSF 12. Purdue University, Lab. Tech.

Candee, Ralph Paul
Beachcomber Reporter 12. Automotive Engineer.

Carlson, Janet Marie
Girls Glee 9, 10, Librarian 10; Choir 11, 12; Madrigal Singers 10, 11, 12; Girls Ensemble 11; Service Club 10, 11; GAA 10, 11, 12; Idyllwild School of Music 1957, Madrigal Singers. SDSC, High School Music Teacher.

Carpenter, Kathleen M.
CSF 10, 11, 12; Girls League 10, 11, Sec. 10; Deltas 10, 11, 12; Madrigals 12; Demons 11; Girls Glee 11; Service Club 11; Beachcomber 12. Long Beach C. C., Certified Public Accountant.

Carr, Ronald James
Football 10, 11, 12; Track 10, 11, 12; Lettermens Club 10, 11, 12. SDSC, Medicine.

Carrico, Patricia Ann
Pep Club 10, 11; French Club 10; Honors Social Studies 12; Honors English 12. University of Arizona, Drama Production.

Carrier, Mary Sue
Drill Team 11, Lt. 11; Majorettes 12; GAA 10, 11, 12; CSF 10, 11, 12; Pi Sigma 12; Commissioner of Elections & Eligibility 12; Homecoming Queen 12; Jr. Prom Comm. 11; Sr. Graduation Comm. UC at Berkeley, Doctor.

Cartwright, Bill W.
Oregon State University, Biology.

Casey, Penelope
Science Club 9, 10; Service Club 10, 11, 12. Housewife.

Castro, Nora
Service Club 10, 11. SDSC, Secretary.

Catalano, Judith Ann
Girls Glee 11, V-Pres. 11; Choir 12, Treas. 12. Business College, IBM Operator.

Catalano, Richard
Track 10; Track 11, LJ. SDSC, Lawyer.

Caudillo, Rachel Gloria

Cazin, Frances Y.
French Club. SDJC, Secretary.

Cerone, Sally Sue
Journalism 11. John Powers Modeling School, Modeling.

Chadwick, Annemarie
Pi Sigma 12; Student Court Clerk 11; Deltas 10, 11, 12, Pres. 12; Buccaneer Bulletin Writer 11, 12; CSF 10, 11; Chairman of Senior Breakfast 12; Girls League 11; Commissioner of Publications 12. SDSC, Fashion Designer & Retailer.

Chalberg, Larry Allen
Baseball 11, 12. Air Force.

Chamberlain, Nicholas Andrew
Band 10; Swimming Team 10; Spanish Club 11; Radio Club 10; Science Club 11; Sr. Ditch Day Comm. 12; Science Fair 9, 12. SDSC, Electronic Technician.

Chapman, Robert Earl Jr.
Concert Band 9, 10; Key Club 10; ROTC 10, 11; CSF 11, 12; Honors English 12; Honors Math 12; Honors Physics 12; Pep Band 9; Accelerated Chemistry 11; Jazz Club 11; Free Club 12; Marching Band 9, 10. UC at Berkeley; Physician.

Cherlin, Philip B.
Band 10; Pep Band; Service Club 11; Key Club 10, 11, 12; Key Club V-Pres. 12; Pi Sigma 12, V-Pres. 12. SDSC, Dentistry.

Clark, Carolyn Beatrice
Madrigals 11, 12; GAA 10; Modern Dance 10; Girls Glee. SDSC, Business.

Clark, Carolyn Sue
GAA 10, 11. Medical Assistant.

Clark, Judy Ann
Drama Club 11, 12; GAA 12; Sr. Play Comm. 12; Sr. Prom Comm.; Sr. Shipwreck Comm.; Girls Glee 10. SDSC, Elementary School Teacher.

10-23-99 Heart failure

Clark, Katherine Marie
Art Club 11; Jr. Prom Comm. 11; School Paper 11. SDSC, Art, Fashion Designer.

Close, Ted
Varsity Football 10, 11, 12; Secretary and Treasurer Lettermens Club 11, 12; Pi Sigma 12. SDSC, Teacher. May 15, 05

Clucas, William Richard diabetes
Football 10; Basketball 10; Baseball 10, 11, 12, All-City 11; Choir 10. SDSC, Pro Baseball player.

Clune, Alice Fay
Kelsey Jenney Business School, Secretary.

Connell, Dave
SDJC

Costello, Marianna
GAA 10, 11; Ditch Day Comm. 12; Rings & Sweater Comm. 11. Air Force.

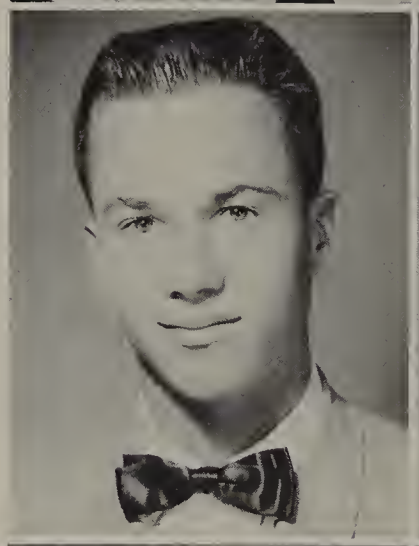

Love ya' Margie

Cribbs, Graham Anderson
Baseball 10, 11, 12; Basketball 10, 11; Lettermens Club 10, 11, 12; Beachcomber 10, 11; Commissioner Boys Athletics 12. SDSC.

Crockett, Doug David
FTA 10; Comm. Boys Act 12; V. Football 10, (Capt.); V. Basketball 10, 11, 12; V. Track 10, 12; Lettermens Club 10, 11, 12; LJ for 11; Boys Choir 9, 10.

Crothers, Margery Gail
Band 10, 11, 12, Sec. 12; CSF 11, 12; Drama Club 12, V-Pres.; "Our Hearts Were Young and Gay" 12; Pep Band 10, 11, 12. SDSC.

Crowley, Gary L.
Band 9, 10, 11; Madrigals 11, 12; Choir 12. SDSC, Business Management.

Crutsinger, Alice Joy
North Kansas City High, Missouri Y-teens 9, 10; GAA 9, 10; GAA 11; Jr. Prom Comm.; Sr. Prom Comm. SDJC.

Cruz, Albert
Football 12. SDSC, Police Officer.

Curtis, Patricia Ann
Lutheran High School 9, 10; Service Club 11, 12; Kiwanis Club 11, 12; Sweater Comm. 11; Ditch Day Comm. 12. SDJC.

Daggett, Norma Jean
Home Room Representative GAA. Business College.

Dague, William Robert
ROTC 11, 12; Stage Crew 11, 12. Navy.

d'Amato, Lillian Frances
GAA 10; Future Teachers 12. SDSC, Secondary Teacher.

4-10-06 Carrell

Dean, Carole Leslie
CSF 10, 11; GAA 10, 11. SDSC, Business Education

DeBolt, Richard Alan
ROTC Fancy Drill 10; ROTC 10, 11, 12; Cadet Club 10, 11, 12. SDSC, Business Administration.

DeCotiis, Thomas Alphonse
Football 9, 11, 12; Wrestling 11, 12; Lettermens Club. University of Arizona, Pre-Medical.

Deegan, Monica Mary
Glee Club 10; Nat'l. Honor Society 11; Future Nurses Club 12; CSF 12; Class Treasurer Jr.-Sr. Prom Comm. at Camp Lejeune, N. C. Nursing.

DeFant, Jacqueline
Drill Team 9, 10; Songleader 11, 12; GAA 9, 10, 11, 12; CSF 9, 10; Sr. Prom Comm.; Assistant Treasurer GAA 12; GAA Dance Comm. SDSC, Accountant.

Delaune, Beverly Ann
Drill Team 10; Soph. Treasurer; GAA 9, 10, 11, 12, Publicity Manager 11, Sports Mgr. 12; Deltas 11, 12; Comm. Publications 11; Jr. Prom Comm.; Ring & Sweater Comm. 11; Election & Eligibility Comm. 11, 12. City of Boston, Phys. Ed. Major.

Denison, Gary Michael
St. Augustine 10, 11; Basketball 11; Swimming Team 10, 12; Track 10, 11. SDJC, Electronics.

Denton, Joan A.
Marriage and Secretarial Work.

DePuydt, Carolyn Jean
GAA 10, 11.

Detate, MaryLouise Elizabeth
GAA 9, 10, 11; Girls Glee 11; Mived Choir 12. SDSC, Dental Technician.

Diamond, Anthony Eberhart
Key Club 12; Pi Sigma 12; CSF 11, 12; Honors Math 12; Honors Physics 12; Sr. Judge. Pomona, Mechanical Engineer.

Dinsmore, Jerry E.
CSF 10, 12; Pi Sigma 12; Lettermens Club 10, 11, 12; Baseball 10, 11, 12, Varsity 11, 12; Basketball 11, 12, Varsity; Football 11, 12, Varsity 12. Stanford, Engineer.

Dolan, Nancy Lee
Chmn. of Sr. Announcements.

Donnelly, JoAnn Louise
Drama Club 10; GAA 10, 11, 12; Sr. Prom Comm.; Shipwreck Comm. Mercy College of Nursing, Nursing.

Dowden, Bill
Indiana; Football 10; La Jolla 11; Basketball 11; Jr. Class Pres. Cal. Poly, Engineer.

Earlywine, Jerry

Easterly, Alberta
Drum Capt. 11; Colonel 12; Pep Club 9, 10; Beachcomber 12; Elec. & Elig. Comm. 12; GAA 9, 10, 11, 12, Sports Mgr. 11, Drill Team Repr. 12. Phys. Ed. Teacher.

Eastham, David J.
SDJC, Auto Mechanic.

Ebben, Henry Charles
SDJC, Engineer.

Eckert, Arthur Dwight
Football 12. Marine Corps.

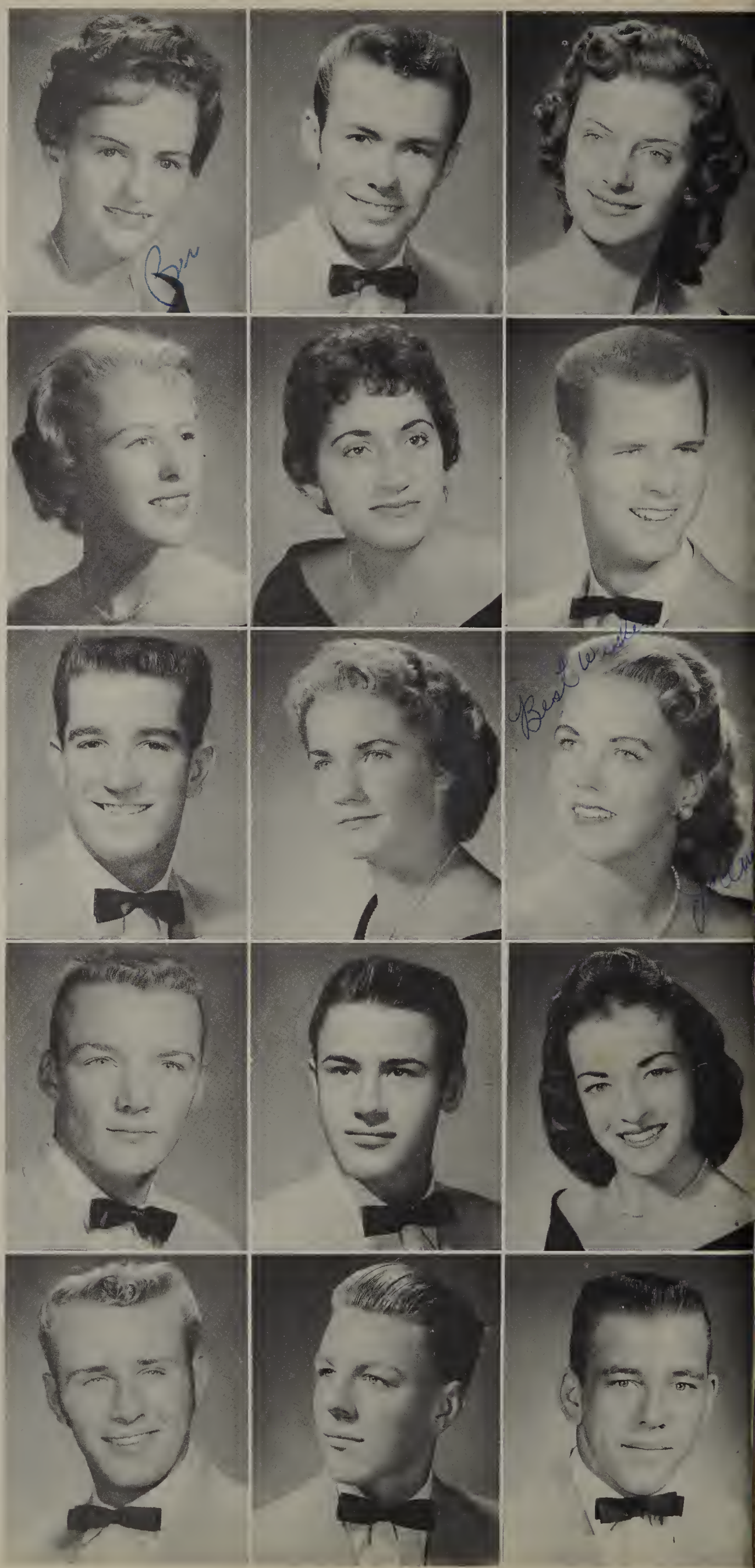

Eckmann, James K.
Key Club 11, CSF 10, 12. SDSC, Engineer.

Einolander, Chuck

Elmer, Anne Marie
GAA 11; Choir 10; Madrigals 10. SDSC.

Elmer, Tanya Lucelle
Madrigals 10; Choir 10, 11, 12; Girls Ensemble 11, Pres. Marriage.

Elms, Royce Dalton
Western Apostolic Bible College, Minister.

Engle, Mary Jeanne
Cheerleader 12; Drill Team 11; GAA 11, 12; Beachcomber Ed. 12. Kansas U, Accountant-Bookkeeper.

Estrada, Frank

Euper, Joyce Irene
GAA 9, 10, 11, 12; French Club 10. SDSC, Phys. Ed. Teacher.

Evans, Carol Ann
GAA 10, 11, 12; Jr. Prom Comm.; Sr. Prom Comm.; Ring Comm.; Sr. Ditch Day Comm.; Honors English 12; CSF 10, 11; Michigan State U., Chemical Engineer.

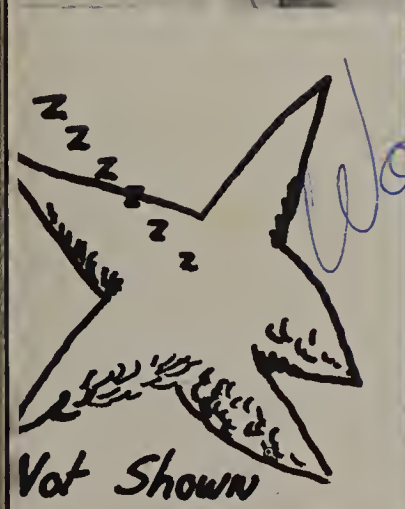

Fay, Fred

Fink, Wayne H.
Marching Band 10, 11. Air Force, Medicine.

Fisher, John A.
JV Baseball 11. SDJC, Forestry.

Fitch, Diane Latricia
Choir 11; GAA 10. Marriage.

Ford, Hazel Evylena
GAA 9, 10, 11, 12; Art Club 11, 12. Art School, Marriage.

Foste, Stuart Wellaim
SDJC, Sport Fishing.

Frank, Doris Larae
GAA 10, 11, 12. SDSC.

Friedrichs, Deanna Jean
GAA 9, 10, 11, 12. Valpariso Univ., Business.

Gabriella, Rachel Claudia
Girls Glee 10, 11. Marriage.

Gardner, Judy Lynn
La Jolla 10; Drill Team 10; Girls Glee 11, 12; Beachcomber 12; Jr. Prom Comm. Marriage.

Garrett, Lynda Lea
Beachcomber 11; Service Club 10; Jr. Prom Comm.; Shipwreck Comm. 12; Cap & Gown Comm 12. Marriage.

Garza, Soledad Virginia
GAA 11. SDJC, Secretary.

Geddes, Donna C.
French Club 9, 10; Drama Club 9, 10; Pep Club 9, 10; GAA 9, 10, 11, 12; Class Constitutional Comm. Choreographer.

Geilhausen, Jacquelyn Ann
GAA 10, 11; CSF 10, 11, Treas 11; Annual Staff 12, Picture Editor; Spanish Club 12, Secretary 12; Honors Eng. 12; Honors Social Studies 12; Pi Sigma 12. SDSC, Airline Hostess.

George, Elizabeth Chris
Modern Dance 10; Chmn. Jr. Rings 11; Girls League 10; Election Comm. 11, 12; Mixed Choir 12; FTA 12; CSF 12; Co-Chmn. of Ditch Day 12; Annual Staff 12; Pi Sigma. SDSC, Teacher.

George, Elmer Ronald
SDSC, Architect.

George, Gayle Louise
ASB Repr. 10; GAA 9, 10, 11; Cheerleader 11, 12; ROTC Queen Att. 12; Homecoming Queen Att. 12; Prelims 11; Pi Sigma 12, officer 12; Vespers Chmn. 12. USC, Medicine.

Gerber, Lorraine Irene
CSF 12; GAA 12; Art Club 11. SDSC, Costume Designer.

Gilbert, Lovedy Louise
GAA 11, 12, Publicity Mgr. 12; Drama Club 11; Rifle Team 11; FTA 12, Treas. 12; Central Hi., York, Pa. 9, 10; Drama 10; Y-Teens 9. SDSC, Art Major.

Gillett, Carol A.
GAA 10, 11, 12; CSF 10, 11; Jr. Prom Comm.; Girls Glee 10; Mixed Choir 11; Shipwreck Comm. 12; Ditch Day Comm. 12. Marriage.

Gillitzer, Carol Sue.
Girls League 11; Science Club 10; GAA 10, 11, 12; Pep Club 10, 11. Business College, Medical Secretary.

Gilmour, Marie Roberta
Science Club 10, 11; Spanish Club 12; GAA 10; Drama Club 10, 11, 12. University of Washington, English Teacher.

Gjesfield, Rita Marie
GAA 10, 11; Drill Team 11; Jr. Class Secretary; Sr. Class Secretary; Head Songleader 12; Girls League 9, 10. SDSC, Nursing.

Gnade, David Harold
JV Football. Bricklayer.

Gordon, Frank Bion
Band 10, 11; Orc. 10, 11; Track 10; Basketball 10. Pasadena JC, Engineer.

Goslin, Donald Maxwell
Granby Hi, Norfolk, Va. 9, 10; Baseball 9, 10; Chess Team 10; Swimming 10; Golf Team 11, 12; Chess Club 12; Science Club 12; CSF 11, 12. Calif. Institute of Tech., Industrial Mathematician.

Gowland, Brian Harrison
Soph. Basketball. SDJC, Carpentry.

Grabowsky, Ted Eron
JV Football 11; Wrestling 11, 12; Cross Country 12. SDSC, Aeronautical.

Grace, Ruth Eleanor
Girls Glee 10, 11, 12; Service Club 11; Pep Club at Chula Vista. Beautician College, Cosmetologist.

Grandstaff, Lola Mae
Birch Tree Hi, Missouri 9, 10, 11; Cheerleader 9, 10, 11; FHA 9, 10, 11; Volleyball 9, 10, 11; Spring Festival Competitive Music; GAA 12. UCLA, Law.

Green, Carol Ann
Orch. 10, 11, 12; Glee Club 11; Rifle Team 12; CSF 12; GAA 12; Library Pract. 10, 11; Art Club; Future Homemaker of Tomorrow. Anderson-Broddus, Medical Technologist.

Greenwood, Shannon Laurine
Drill Team 11; GAA 10, 11; Drama Club 11, 12; V-P 12; Stage Crew 12, Stage Mgr. & Sec.; Sr. Play Comm.; Ditch Day Comm. 12. Actress.

Griffin, Kenneth Dean
Pep Band 11, 12; Band. SDSC, Marine Technician.

Griffitts, Delores Hope
Majorette 11, 12; Pom-Pons 10; GAA 10, 11, 12; Sr. Prom Comm.; Vespers Comm. Business School, Secretarial.

Griggs, Larry
ROTC Cadet Club 10, 11, 12; Service Club 9, 10; Radio Club 12; Stage Crew 11, 12. Service.

Grugal, Ronald Robert
SDSC, Teacher.

Hacecky, Ronald L.
Boys Fed. 10; Demons Club 10. SDJC, Carpenter.

Hadsell, Larry Richard
Service Club 10; Band 10; Kearny High. Service Club 9; Track 9, 10. SDJC, Air Force.

Hafey, Robert Louis
ROTC 10, 11; Cadet Club. Doctor.

Hagedorn, Julie Clair
Class Secretary 10; Deltas 10, 11, 12; Sr. Prom Bid Comm.; Ring & Sweater Comm. Secretary.

Hague, Harry Charles
Cross Country 11. SDJC, Engineering Draftsman.

Hall, Joyce Leigh
Spanish Club 12; Drama Club 12. Pepperdine, English.

Handley, Pat Irene
Mixed Choir 10; Drill Team 9; Girls Glee 9; GAA 9, 10. Secretarial Work.

Hansen, Peter Carl
Wrestling Team 12. High School Teacher.

Hansen, Phill M.
Band 9, 10, 11, 12, V-Pres. 12; Pep Band 10, 11, 12; Orchestra 12; CSF 11; Baseball 12. SDSC, Dentist.

Hanson, LeRoy Paul

Harding, JoAnn Dolores
GAA 10, 11; Spanish Club 12; Science Club 10; Drama Club 10, 11, 12; Service Club; CSF. University of Cal. at Davis.

Harmon, Rosellen LaVonne
Mixed Choir 10, 11, 12. Vocational, Cosmetologist.

Harris, Jeff Todd

Harte, Paul A.
SDSC, Engineering

Harvey, Raymond Dean
SDSC, Accountant.

Harvick, Georgia A.
Girls Glee 10, 11, 12; GAA 9. IBM School, Secretary.

Haun, Darrel B
Key Club 11, 12; Jazz Chamber 11. Brown University, Electronic Engineering.

Haver, Lois Elaine
Bible Club 11, 12. SDJC, IBM Operator.

Hays, Gene T.
SDSC, Engineer.

Helkenn, Carol Frances
GAA 11; Service Club 10. Marriage.

Held, Richard Wallace
Basketball 10; Baseball 10, 11, 12. Oregon State, Business.

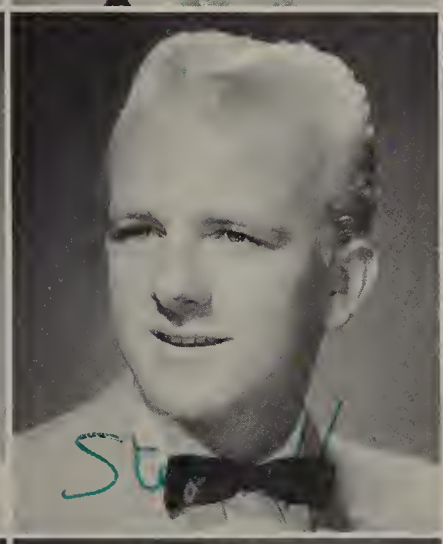

Hemingway, George Thomson
Track Team 9; Spanish Club 11, 12; Science Club 11, 12; Vespers Comm. Church Divinity School of the Pacific, Priest of Church of England.

Henninger, Howard Stanley
Track 9, 10; Cross Country 10. Stanford, Architectural Engineering.

Henry, Philip Lawrence
Swimming Team 10, 12. California Maritime Academy, Marine Engineer.

Hernandez, Calixto
Cross Country 12. Navy

Hess, Dave

Higley, Orpha Lee
Pom-Pon 10, Flags 11; GAA 10, 11, 12; Big Sister 12; Ditch Day Comm. Sr. Prom. Baton School, Teacher.

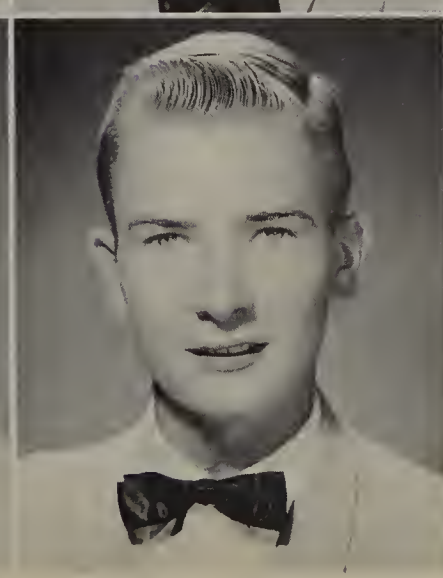

Higley, Ted

Hinds, Gary Thomas
Leadville High 10. SDJC.

Hobson, Carrie Lee
Bible Club 12; CSF 10, 11, 12; Service Club 10, 11, Pres. 11; Science Club 10, 11; Spanish Club 12 Evan[illegible]e, Springfield, Literature Teacher.

Hodge, Ronald Steve
Basketball 11, 12, Varsity 12; Glendale Hi. 10; Baseball 10; Basketball 10; Football 10. Oregon SC, Forestry.

Holliday, John
SDJC, Fisherman.

Hollimon, Bobbie Jean
GAA 9, 10, 11; Drill Team 10, 11. SDSC, Airline Hostess.

Holt, William Richard
Saxton Hi., Massachusetts, 10; Swimming Team 10; Baseball Team 10; Swimming Team 12. Law.

Hubbell, Carl David
Rifle Team 12. Electronic Engineer.

Hudson, Susie
Drill Team 12; GAA 11, 12; Prelims 12; Girls League 11, 12, Treas. 12; Jr. Ring Comm.; Sr. Play Comm.; Grad Comm. Valeperasio, Indiana, Physical Therapist.

Isham, Charles Lawrence
Football 10, 11; Wrestling 11; Track 11. SDSC, Business Administration.

Jaggi, Delores Katherine
Choir 11, 12; Girls Glee 12; Violin Music Club. Airline Hostess.

Jenks, Robert D.
Track Manager 10, 12. SDJC, Bookkeeper.

Johnson, Kenneth Lynn
Football 10, 11; Choir 11, 12; Madrigals 11; Honors Eng. 12; Honors Social Studies 12. SDSC, Education Administration.

Johnson, Nancy Joan
GAA 9, 10, 12; Mixed Choir 10, 11; Girls Glee 9; Pom-Pon 10; Flag Corp. 12; Sr. Ditch Day Comm.; Sr. Breakfast Comm. Secretary.

Johnson, Ronald G.
Baseball 11.

Kalben, Kay

Karcher, Jacqueline Ethel
CSF 10, 11, 12; Bible Club 12; Honors Math 12. SDSC, Mathematician.

Kerns, Larry R.

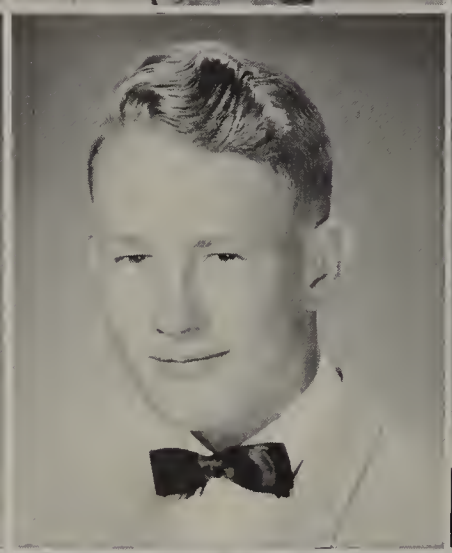

Kerr, David A.
SDSC.

Kerr, Frances Lillian
New York School of Interior Design, Interior Decorator.

King, Jimmy Dean
Adv. Band 10, 11; Track 11, 12; Lettermens Club 12. U. of Arizona, Oceanographer.

Kingrey, Stephen Wayne
ROTC 10, 11. Traveler.

Kinney, Michael Eugene
Science Club 10; ROTC 10, 11, 12; Pi Sigma 12; Concessions Mgr. 12. SDSC, Chemist.

Klahn, George Robert
Achor Central 11; Jr. Varsity Basketball 10. SDSC, Engineer.

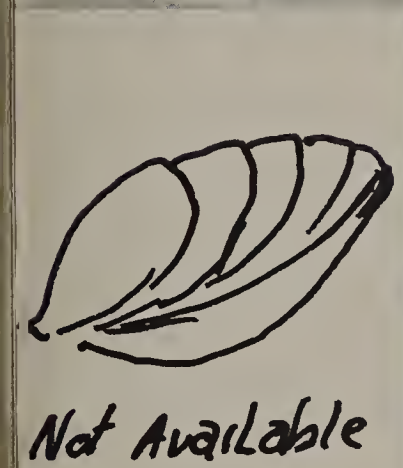

Klippert, Robert

Kobel, Sharon K.
Choir 10; Jr. Prom Comm.; Chmn. of Shipwreck 12; Drill Team 10. Southwestern Beauty College, Beautician.

Kolodge, Jeanette Kathryn
Marriage.

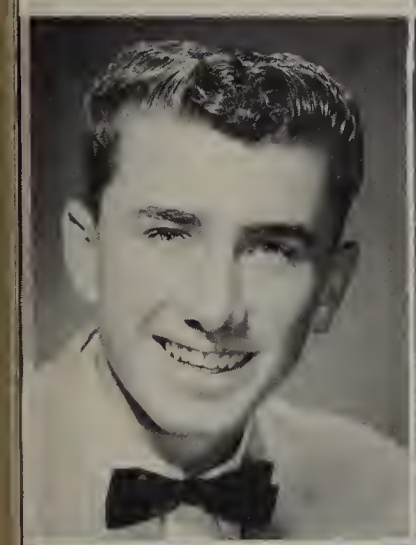

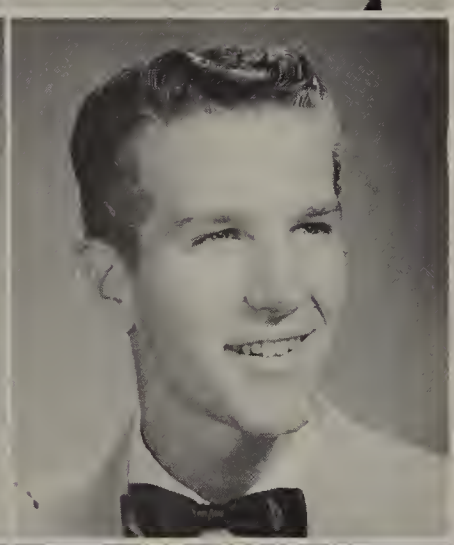

Kress, Gary M.
Nevada JC, Traveler.

Krolik, M. Toni
GAA 9, 10, 11; Girls Glee 9; Demons 11. SDSC, Business.

Kruck, Kenny Neal
Track 11. Forestry.

Kuntze, Veronica E.
Girls Glee 11. SDJC, Airline Hostess.

Kurashige, Alice Kiyoko
GAA 10, 11; Bible Club 12; Drama Club 12; Orchestra Concert Mistress 10, 11, 12; Orchestra Secretary 10, 12; Modern Dance Club 10. SDSC, Music.

Laird, Jackie Ann
Modern Dance Club 10; Taroga Staff, Faculty Ed.; GAA 9, 10. SDJC.

Lambert, Alan
Track 10; Wrestling 11, 12; Lettermens Club 11, 12. SDSC, Athletic Coach.

Langley, Judy Lee
Drill Team 10, 11; Lieut. Pom-Pon 11; GAA 10, 11, 12; Shipwreck Comm. 12. Cosmetologist.

Lansville, William A.
Demons 10; Taroga Photographer 10; Golf Team 9; Science Club 9. UC at Berkeley, Aeronautical Engineer.

Larsen, James Elmer
Chicago, 10, 11, 12; Photography Club 11; Math Club 10; Art Club 10, 11, 12; Metal Shop Club 10, 11, 12. Navy.

Laubach, Virginia Lee
GAA 9, 10, 11, 12; Jr. Ring Comm.; Jr. Prom Comm.; Sr. Ditch Day Comm.; Sr. Prom Comm. Nursing.

Lawson, JoAnne
Drama Club 10, 11, 12, Pres., Treas.; "Curse You Jack Dalton" 10; "Stage Door" 11; GAA 11; Sr. Play Comm.; "Our Hearts Were Young and Gay", Production Mgr. Airline Stewardess.

Lawson, Joyce K.
Drill Team 10; CSF 10, 11.

Lemon, Chuck Foster
Track Manager 10; Orchestra 11; Band 10, 11. SDJC, Policeman.

Lenhart, Josiah Thomson III
ROTC 12. Civil Engineer.

Lenn, Fred W.
Kailva Hi, Hawaii 10, 11; Drama Club 10, 11; Spanish Club 11; Debate Team 11, 12; Demons. Cornell University, Politics.

Letzkus, Joseph Edward
Drama Club 11; Demons 12; Choir 12; Track Mgr. 12. SDJC, Mortician.

Lewis, Carol Marie
Arizona SC.

Lewis, Sheril Gene
Football 9, 10, 11, 12; Basketball 10; Wrestling 11. SDSC, Engineer.

Lewis, John Douglas
Scottsdale Hi, Arizona; School newspaper. Missouri School of Mines & Metallurgy, Rancher.

Lollis, Wayne
Lettermens Club 10, 11, 12; Football Team 9, 10, 11, 12; Wrestling Team 11, 12; Basketball 10; Pi Sigma 12. Commercial Artist.

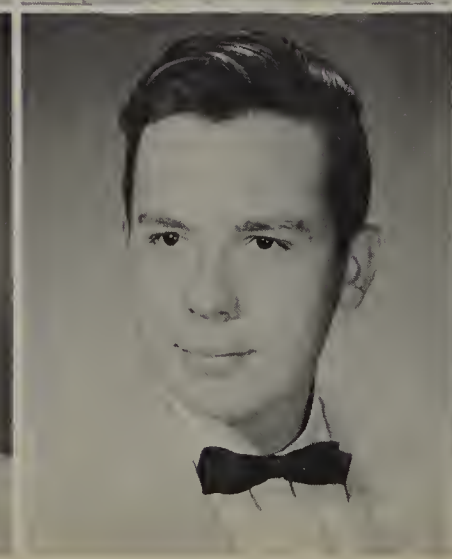

Long, Jane Rita
GAA 11, 12; Sr. Announcement Comm.; CSF 11. SD College for Women, Accountant.

Looney, Sharon L.
GAA 9, 10.

Lopez, Louise
Drama Club 11. SDJC.

Love, Dreena-Lee
Service Club 10; Orch. 10; Drama Club 11, 12. Office Worker.

Lowenstein, Sandra Jo
Secretary.

Lux, Robert Richard
ROTC 11; Rifle Team 9, 10. SDSC, Engineer.
Died 1-29-94 Heart attack

McClendon, Karen Lee
Beauty College, Hair Stylist.

McCormick, James William
JV Baseball 10; Var. Baseball 11, 12. SDSC, Engineer.

McDonald, Janet Carolyn
Pom-Pons 10; Majorettes 11, 12; Girls League Sec.; GAA 9, 10, 11, 12; Sr. Prom Comm. SDSC, Private Secretary.

McEachern, Janet R.
GAA 10. SDJC, Dental Assistant.

McElvain, Nancy Beth
Pi Sigma 12; Deltas 10, 11, 12; CSF 9, 10, 11, 12; Girls League 11, 12; V-P 11; Honors Math 12; Honors English 12; Drill Team 10; GAA 9, 10, 11, 12; Homecoming Attendant 11; Homecoming Dance Chmn. 12; Annual Staff, Literary Ed. 12; Cheerleader 11, 12; Modern Dance Club. Stanford, Electronics Engineer.

McFaul, Sandy M.
Grosse Pointe, Michigan; Future Business Leaders. SDJC, Marriage.

McGrath, Helen Arlene
GAA 10, 11; Art Club 11. Art School, Dress Designer.

McGregor, Charles Wallace
CSF 9, 10, 11, 12; Key Club 11, 12; Pi Sigma 12; Soph. Class Pres.; Jr. Judge 11; Comm. of Gen'l. Affairs 12. UCLA, Science.

McIntire, Michael P.
SDJC.

Macias, Gloria
Marriage.

Madeo, Elwood Joseph Jr.
SDJC, Drafting.

Main, Stephanie C.
Choir 10, 11; Glee Club 12. Tempe, Arizona, Business.

Mann, Carol June
GAA 10, 11; French Club 10; Pep Club 10; Girls League 10, 11, 12; V-P 12; Beachcomber Staff 12; ASB Ticket Comm. 11, 12; Homecoming Dance Comm. 11, 12. SDSC, Elementary Teacher.

Mann, William Patrick
JV Football 11; Varsity 12; Science Fair 10, 11, 12; Sr. Judge 12; Key Club 11, 12; Science Club 10, 11, 12. Calif. Inst. of Tech., Electrical Engineer.

Markham, Alexina Mary
Service Club, 10, 11, 12; Orchestra 10, 11. SDJC, Secretary.

Mason, Sheila Elizabeth
St. Joseph's Academy 10, 11; Drama Club 11; Pep Club 11; GAA 10, 11; Service Club 10, 11; CSF 12. SDSC, Airline Hostess.

Mason, Veronica Ida
GAA 10, 11; Girls Glee Club 11, 12. Southwestern Beauty College, Beautician.

Mattingly, Marge
GAA 10, 11, 12; French Club 10, Sec.; Drill Team 11, 12; Flags 12; CSF 9, 10, 11, 12; Honors Eng. 12; Honors Social Studies 12; Annual Staff 12, Activities Ed. Mills College for Women, Political Science.

Meehan, Patricia Ann
GAA 9, 10; Glee Club 11, 12; Y-Teens 10. SDSC, Business Administration.

Melton, Barbara Joan
PBX Operator.

Merkel, Karen E.
Girls Glee, 9, 10; Girls Ensemble 11; Drama Club 11; Choir 12; Sr. Prom Comm. Beauty College, Singer.

Michael, Judith Rose
Pep Club 10; GAA 10, 11, 12, Treas. 12; Orchestra 10, 11, 12, Pres. 12; Girls League 11, 12; Songleader 12; Jr. Prom Comm.; Sr. Prom Comm.; Pi Sigma 12. SDSC, Elementary Teacher.

Miller, Ernestine Rose
GAA 10, 11, 12; Girls League 11, 12; Sr. Ring Comm.; Sr. Breakfast Comm.; Annual Staff 12, Activities Ed.; Deltas 12; Pi Sigma 12. SDSC, Physical Therapist.

Milligan, Janice Pearl
Pep Club 10, 11; Girls Glee 11; Choir 12. Secretary.

Mills, Judith E.
Band 9, 10, 11, 12, Treas 12; Madrigals 11; GAA 12; CSF 10, 11, 12; Honors Eng. 12; Honors Social Studies 12. SDSC, Education & Psychology.

Mondragon, Connie Lydia
SDJC, Secretary.

Monson, Charlotte Irene
GAA 10, 11; Glee Club 11, 12. Secretary

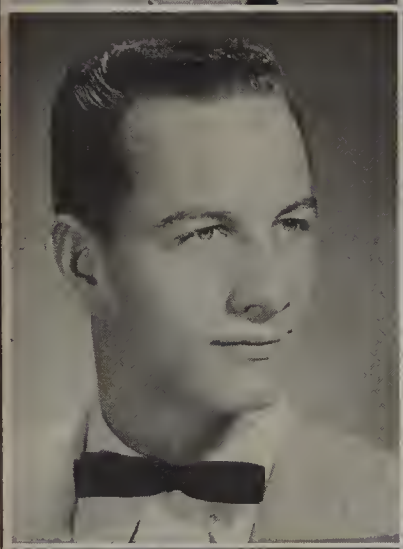

Moore, John Richard
Drama Club 12; Stage Crew 11, 12; Football 9; Science Club 10; Swimming Team 10; "Our Hearts Were Young and Gay". SDSC., Real Estate Broker.

Moreno, Linda
Pom-Pon 11; Cheerleader 12; Girls Glee 11; Election Comm. 11, 12; GAA 11; Shipwreck Comm. 12; Sr. Prom Comm. Mercy, Nursing.

Morgan, Elaine Irene
GAA 11. Marriage.

Morgan, Tommy

Morrill, Keith Louis
Vocational School, Mechanic.

Morris, Joan Lorane
French Club 9, 10, Sec. 9; CSF 9, 10, 11, 12, Sec. 12; Drama Club 11, 12, Treas. 11; Buccaneer Bulletins 11, 12; GAA 9, 10, 11; "Stage Door" 11; Sr. Play Chmn.; Drill Team 10; CSF 10, 11, 12, (Life Member). SDSC, Marriage.

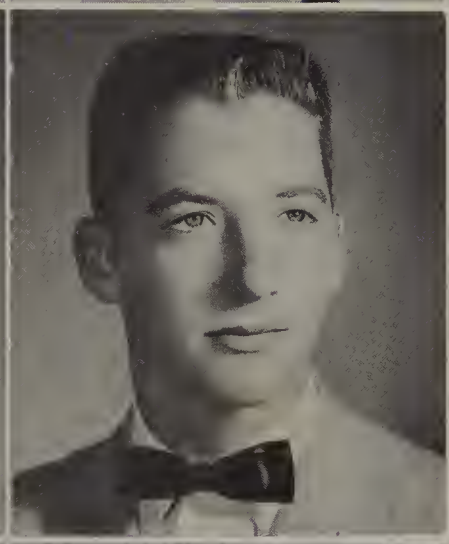

Morris, Ray
Football 11. Grocer.

Morton, Donna Sue
GAA 10, 11; Jazz Club 11; Prelims 11; Science Club 10. SDSC, Nursing.

Morton, Ronald Allan
Track 10; Cadet Club 10, 11, 12; Orchestra 12. SDSC, Business.

Moyer, Lonny Michael
Carpenter.

Mountain, John Michael
Golf Team 9, 10, 11, 12; Lettermens Club 10, 11, 12. SDJC.

Mura, Sheila Kay
GAA 9, 10, 11, 12; CSF 11, 12; Girls Glee 11; Shipwreck Comm.; Ditch Day Comm.; Beachcomber, Accountant. Bookkeeper.

Murphy, Patti Kathleen
GAA 10, 11; Girls Glee 11. Patricia Stevens Modeling School, Model.

Myers, Cynthia
GAA 10, 11, 12, Clerk 11, 12; Mixed Choir 10; Pep Club 10; Y-teens 10; Deltas 11, 12, Sec. 12; Girls League 10, 11, 12, Treas. 11, Pres. 12; Jr. Prom Comm.; Sr. Prom Comm.; Madrigals 12; Pi Sigma 12; ASB Clerk; Girls League "Outstanding Award" 11. Tacoma Gen. Hosp., School of Nursing, Nursing.

Nadeau, Henry Dean
"Taming of the Shrew" 10; "Man Who Married a Dumb Wife" 10; Drama Club 11, 12, Pres. 11; "Stage Door" 11; "Why the Chimes Rang" 11; "The Wedding" 11; Beachcomber; Track 12. SDJC, Actor.

Nichols, Melvin E.
CSF 10, 11; Honors English; Honors Physics; UC at Berkeley, Oceanography.

Nielsen, A. Ronald
Hoover Hi., Glendale 10, 11; Track 10, 11; Football 11; Cross Country 12. SDSC.

Ninomiya, Trudie Tsuruko
Y-teens 10; Pep Club 10; GAA 10, 11, 12, V-Pres. 12; Girls League 11, 12; FTA 10, 11, 12; DAR Award 11; Jr. Class V-Pres.; Sr. Prom Comm. Chmn.; Songleader 12; Taroga Staff 11, 12; Soph. Ed. 11; Sr. Ed. 12; Deltas 11, 12; Pi Sigma 12. SDSC, Elementary Teaching.

Noble, Ray
Basketball 10, 11. UC, Oceanographer.

Nordstrom, Charles Edward
CSF 9, 10, 11, 12; Honors English; Honors Social Studies. SDSC, Geologist.

Norton, Elva Candace
GAA 9, 10; Science Club 10, 11; Spanish Club 12; Bible Club 12; Drama Club 12; Rifle Team 11; Honors Social Studies 12. Graceland, Psychologist.

Nutt, Thomas Michael
Taroga Staff 12. Univ. of Washington, Industrial Design.

Omsted, Donald Frank
Band 10, 11; Pep Band 11, 12; CSF 11; ROTC Cadet Club 10. UC, Oceanographer.

Ostmeyer, Janice Paula
Yokohama Hi. 9; GAA 9; Exeter Hi, Missouri 10; CSF 12. Jr. Business College, Secretary.

Over, Frank Alfred Jr.
Varsity Cross Country 11. Professional Baseball.

Page, Janet Helen
Atchison Hi. 9, 10; Pep Club 9, 10; Sec. of Soph. Slass; Service Club 11; "A" Club 10; Shipwreck Comm. 12. Private Secretary.

Park, Judy Marie
Service Club 10; GAA 11. Marriage.

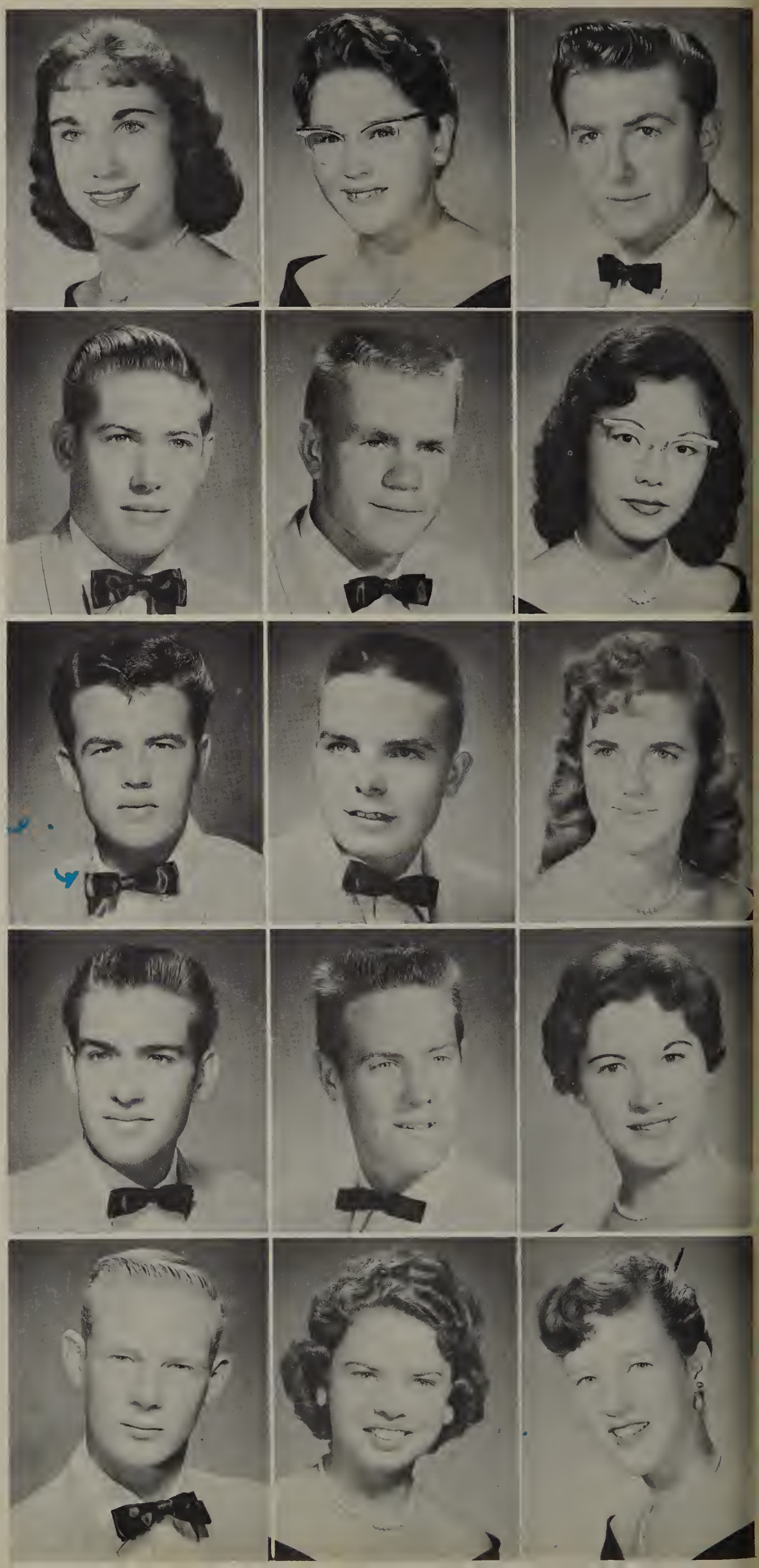

Parker, Charles D.
Swimming Team 10, 12; Wrestling 12. SDJC, Agriculture.

Parnell, Larry
Yale, Foreign Correspondent.

Parry, Veronica Anne
CSF 10; GAA 10, 11, 12; Jr. Class Ring & Sweater Comm.; Comm. of Publications 12; Pi Sigma 12; Drill Team 11; Science Fair 11. Univ. of San Diego, Biochemical Research Technician.

Paschall, David Lynn 6-28-73
Swimming 10, 11, 12. SDJC. El Camino Memorial

Paul, Vicki Jean
Taroga Staff 11, 12, Sr. Ed. 11, Ed.-in-Chief 12; Songleader 11; Comm. of Publications 9; GAA 9, 10, 11; Drill Team 10; Modern Dance Club 9; Honors English 12; CSF 12; Pi Sigma 12. SDSC, Teaching.

Payne, Brenda L.
Ditch Day Comm. 12; Announcements Comm. 12; Jr. Prom Comm. 11. SDSC, Business.

Perone, Nick
Drama Club 12; Key Club 12; Track 12; Soccer 10; Student Club 10; Swimming 10, 12. Univ. of Rome, Engineering.

Perry, Dean Carter
Cadet Club 10; Beachcomber Staff 12; Swimming Team 12; Wrestling Team 12; Science Club 10. Naval Electronics Lab., Engineer.

Phillips, Bill L.
Track 10, 11, 12; Football 11, 12; Lettermens Club; Mixed Choir 11. SDSC, Phys. Ed. Teacher.

Pickle, Bob G.

Pierce, Donald R.
SDJC.

Pierce, Joan Loreen
Drill Team 10, 11, 12, Pom-Pon 10, Majorette 11, 12; GAA 10, 11, 12; Girls Glee 9, 11; Sr. Prom Comm.; Ditch Day Comm. Airline Hostess.

Pollock, Carolyn Marie
Orch. 10, 11; Band 12; Drama Club 12, Sec. SDJC Music Teacher.

Ponsart, Seamond Margold
Tisbury Hi, Mass., 9, 10, 11; Nat'l. Honor Society 11; Glee Club 9, 10, 11; Jr. Prom Comm. 11; Chess Club 10; Jr. Class Sec.; Play Comm. 11; Oratorical Contest 9; CSF 12. Palomar Jr., Teaching.

Prato, James C.
SDJC, Carpentry.

Priest, Pamela Joyce
Secretary.

Primm, Samuel Wiles
Track 10, 11, 12; Cross Country 11, 12; CSF 10. Air Force Academy, Air Force.

Provence, Roy Radford
Drug Salesman.

Raibourn, Carroll M.
SDJC, Electronics.

Ramey, Dan Wade
ROTC 10, 11, 12; Rifle Team 11, 12; Company Commander 12. Military.

Ramilo, Robert H.
JV Football 10; Track 9, 10, 11, 12; Mixed Choir 10, 11, 12. Navy.

Ramirez, Mario Anthony
Varsity Football 9, 10, 11, 12; Lettermens Club 11, 12; Basketball 9, 10. University of Arizona, Architectural Engineer.

Ramirez, Johnny

Raymond, John R.
SDJC, Drafting.

Redding, David Michael
Band 9, 10. SDSC, Engineer.

Reeb, Dolores Marie
GAA 9, 10. SDSC, Stenographer.

Regling, Patricia Jeanne
Lincoln 10, 11; Majorette 11; Choir 12; Drama Club 12; Ditch Day Comm. 12. Singer.

Reinshagen, Tom E.
SDJC, Mechanic in Air Force.

Relph, Kay
Marriage.

Renger, Edward H.
Band 10, 11, 12; Pep Band 11, 12; CSF 12; Honors Social Studies 12; Honors English 12. SDSC.

Rettinger, Robert Leo
Service Club 10; Cadet Club 10, 12; Demons 10; Fancy Drill Team 10, 11; Rifle Team 11, 12; Color Guard 10; Color Guard Commander 11. SDSC, Psychology.

Rice, Bill
Lettermens Club 11, 12, Pres.; Pi Sigma 12; Track 9, 10, 11, 12; Football 9, 10, 11, 12; Wrestling 11, 12. SDJC, Coaching.

Ridgers, Ronald Harry
High School in Michigan 9, 10, 11; Baseball 9; Hockey 9, 10, 11; Tennis 10, 11; Basketball 9, 10, 11; Football 9, 10, 11; Lettermens Club; Jr. Class Repr. SDSC, Engineering.

Roberts, Sunny Marcelle
Modern Dance Club 10; Ditch Day Comm. 12; Drama Club 12. SDSC, Teacher.

Robinette, Richard Warren
Band 10, 11, 12, Pres. 12; Key Club 10, 11, 12; Demons 10; Pep Band 10, 11, 12. SDSC, Music Instructor.

Rogers, Lee Ann
GAA 10, 11, 12; Choir 11, 12. SDJC, Secretary.

Rose, David Jon
Track 11, 12; Cross Country 12; CSF 10, 11, 12; Seward, Alaska, 10; JV Basketball 10; Chorus 10; Track 10. Univ. of Idaho, Forestry.

Rose, Bill Arnold
Key Club 10, Treas 11, Pres. 12; Pep Club 9; Service Club 9, 11; Pi Sigma 12; Home Rm. Repr. 11, 12. Maritime Academy, Radio & TV Announcer.

Roth, John King
Drama Club 10, 11, 12; Madrigals 12; Choir 10, 11; Varsity Baseball 10, 11, 12; CSF 12. Univ. of Redlands.

Ryan, Whitney Margaret
CSF 10, 11, 12, Treas. 11, Pres. 12, (Life Member); GAA 10, 11, 12, Sec. 12; Girls League 11, 12; Pi Sigma 12; Pep Club 10; Deltas 12; Honors Math 12; Honors Physics 12; Sr. Prom Comm.; Jr. Prom Comm. SDSC, Math. & Science Teacher.

Ryan, Mary Pat
GAA 9, 10; Girls Glee 9. Marriage.

Sachs, Willard Lewis
Orchestra 10. SDSC, Electronics Engineer.

Sackrider, Ronnie LeRoy
Escondido Union Hi. 9; Art Club. West Point, Military.

Sain, Pat
GAA 10, 11, 12, Pres. 12; Madrigals 10, 11, 12. Pres. 12; Deltas 10, 11, 12, Treas. 11, V-P 12; CSF 10, 11, 12, Sec. 11, 12; FTA 10, 11; Pi Sigma 12. Colorado State, Teacher.

Salazar, Manuel Patrick
Football 9, 10, 11, JV 9, Varsity 10, 11; Basketball 9; Track 9, 10, 11. Commercial Artist.

Sampo, Patricia Ann
GAA 10, 11; Girls Glee 11; Jr. Prom Comm. SDJC, Business.

Sanders, Vickie June
Palm Springs 9, 10; GA 10; Choir 10; Choir 12; Girls Glee 12, Pres. 12; Sr. Prom Comm. SDSC, Airline Hostess.

Sandford, Olive Jeanette
Mixed Choir 10; Madrigals 12; Pep Club 10, 11, V-P 11. SDSC, Music Major.

Sandlin, Judy Kay
Jr. Judge 11; Sr. Judge 12; Madrigals 10; Choir 10; Girls Glee 9. SDSC, Elementary Education.

Santoro, William

Saraspe, Andres Diamond
Basketball 10, 11, 12; Football 11; Lettermens Club 11, 12; Volleyball 10, 11, 12. UCLA, Nuclear Physicist.

Sargent, Jean Anne
Science Club 9, 12; Girls Ensemble 11; GAA 9, 10, 11; CSF 11; Girls League 10; Debate and Speech Club. Reed College, Writer.

Savage, Frank M.
ROTC 10, 11; Cadet Club 10.

Saville, Judith Ann
Choir 10, 11, 12, Sec. 12; Beachcomber 12, Editor; French Club 10, 11; Pi Sigma 12. Amer. Airlines College, Texas, Airline Hostess.

Schiefer, Frank Thomas
Basketball 10, 11, 12, "B" 10, Varsity 11, 12; Track "C" 10, "B" 11, "A" 12; Lettermens Club 11, 12; Shotput rec. "C", "B", Broadjump rec. "C", "B".

Schilbe, Ann

Schmidt, Marilyn Christy
Y-teens 10; Jr. Prom Comm.; GAA 10, 11, 12; Rifle Team 10, 11, 12; Girls League 11, 12, Co-Chmn. Dad'n Daughter Dinner 12; Pep Club 10; Co-Chmn. Cap & Gown Comm.; Sr. Prom Comm.; ASB Ticket Comm. 11, 12; Taroga 12, Bus. Mgr.; Pi Sigma 12; Modern Dance Club 11. SDSC.

Schneider, Judith Anne
GAA 9; Rifle Team 10; CSF 9, 10; Drama 12. SDSC, Teacher.

Schneider, Mary
Drill Team 10, 11, Lieut. 10, Capt. 11; GAA 9, 10, 11; Girls Glee 9; Choir 10, 11. Marriage.

Schneider, Walter William
Pi Sigma 12; Fancy 10, 12, Comm. Off. 12; Ditch Day Co-Chmn.; ASB Ball Comm. 12; Cadet Club 10, 11, 12; Key Club 12; Honor Cadet 10, 11; Track 11, 12. SDSC, Marine Corps Officer

Schroeder, Mickey
SDJC.

Scott, Ferrell Gene
Stigler, Oklahoma 10; Band 10; Annual Staff 10; Band 11, 12; Pep Band 11, 12; Color Guard 11, 12; Orch. 12; Sr. Play Comm. Univ. of Oklahoma, Doctor of Medicine.

Sellens, Arthur M.
Ranching.

Shea, Pat Beardsley
Track 10, 11, 12; Wrestling 12; Pi Sigma Charter Member 12; Lettermens Club 11. Tempe, Arizona, Fisherman.

Shewbert, Diane
GAA 10, 11; Drill Team 11; Beachcomber 12; Prom Comm. 12; Jr. Ring Comm. 11; Choir 10, 12; Glee 11; Ensemble 11, Sec. SDJC.

Shrosbree, Norma Jean
Choir 10, 12; Girls Ensemble 11. Pasadena City College.

Shuffler, Cecil Allen
University of Mexico, Foreign Diplomat.

Sincock, Paul French
Track Team 10, 11, 12; CSF 10, 11; Science Club 9, 10; Key Club 12; Madrigals 10, 11; Honors Physics 12; Demons Club 9. UC at Berkeley, Astronautical Engineer.

Sines, Judy Kay
Hollywood Technical College, Air Hostess.

Skelton, Patricia Ruth
Girls League 10; Songleader 10; Student Council Rep. 10; Capistrano High 11; Pep Club 11; Deltas 11, 12; Treas. 12; GAA 10, 11, 12; Comm. of Girls Athletics; Future Teachers 11, 12, V-Pres. 11; Pi Sigma 12; CSF 10, 11, 12, Sales-Chairman 11. University of Redlands, Teacher.

Skuce, Larry
Disc Jockey.

Slapak, Dottie Pearl
GAA 10; Drill Team 10; Choir 10; Drama 12. SDJC, Secretary.

Small, Donna L.
GAA 10, 11, 12; Science Club 10; Cafeteria 11, 12. SDSC, Secretary.

Small, Joan Helen
Girls Rifle Club 11. Waves.

Smart, Helen Jean
Bowling Team 10, Class V-Pres. 10, Fairview High, (B. C., Canada); M.B. Mixed Choir. Secretary.

Smick, Phil
Band 9, 10; Madrigals 12; Bible Club 11, 12, Pres. 11; Swimming Team 10; Choir 12. Bob Jones University.

Smith, Carol Ann
GAA 9, 10, 11, 12; French Club 10; Art Club V-Pres. 11; Girls Glee 9; Modern Dance Club 10, 11. SDSC.

Smith, Carole Ann
GAA 10, 11, 12; FTA 10; Girls Ensemble V-Pres. 11; Choir 12; Beachcomber Acct. Mgr. 12; Jr. Prom Comm.; Ditch Day Comm. Sec. Bookkeeper.

Smith, Floyd Esq.
Beachcomber Staff 10, 11; Lettermens Club 10, 11, 12; Basketball 10; Wrestling 11; Swimming 10; Cross Country 10, 11, 12; Track 10, 11, 12. "Make a Good Daddy."

Smith, James Leon
Baseball 9; Cross Country 11; Track 11. SDSC, Business.

Smith, Jim P.
SDJC, Convair.

Smith, Joan D.
Orch. 9; Girls Glee 11; GAA 9, 10, 11; Pom-Pon 10. SDJC, Secretary.

Smith, Shirley Ann
East St. Louis Sr. Hi., Illinois; GAA 10; Glee Club 10; Future Medical Students 10. SDJC, Airline Hostess.

Smith, William Richard
SDSC, Engineering.

Sorensen, Daniel Dennis
Fullerton Union Hi. 9; "C" Water Polo 9; Choctawhatchee Hi 10; Honor Society 10; Tennis 11; CSF 11; Key Club 11, 12; Pi Sigma 12.

Sorensen, Robert Neil
SDSC, Police Officer.

Soule, Janice C.
Escondido 9, 10, 11; Student Council 10, 11; Mixed Choir 11; Girls Glee 12. SDSC.

Southard, Jentry Alan
Brigham Young.

Spring, Joel H.
CSF 11, 12; Honors Physics 12; Honors Math 12; Science Fair 12.

Stephens, Robert George
Golf Team 10 (LJHS); Golf Team 11, 12 (MBHS); Lettermens Club 12. SDJC, Professional Golfer.

Stephenson, Bruce James
Bricklayer.

Stevens, Walter Bruce
ROTC 10, 11, 12; Cadet Club 10, 11, 12; Fancy Drill Team 10, 11; Fancy Drill Platoon Sgt. 11; Track Team 12. US Marine Corps. Killed VietNAM Sgt

Stewart, Sharon Louise
Pep Club 10, Pres. 11; Sea Sinners 11; Taroga Layout Ed. 11; Taroga Sr. Ed. 12; Jr. Prom Comm. Marriage.

Straume, Vija
Orch. 10, 11, 12, Treas. 10, 11, 12; GAA 11, 12; Pep Club 10; Latin Club 10. SDSC, Teaching.

Strauss, Jack Gilbert
ROTC 10, 11; Best Drilled Co. & Platoon II. SDJC.

Suwa, Kaye

Swank, William G.
Soph. Basketball 10; CSF 10. SDSC, Engineer.

Sweeney, Harry Frank

Talbot, Bob D.
Golf Team 9, 10; Pep Club 9, 10, 11; Chess Club 9; Coachella Valley Union Hi.

Tanner, Barbara Joe
GAA 12; Ditch Day Comm. 12; Choir 10; Sec. Soph. Class 10. Business College, Private Secretary.

Taylor, Dianne Frances
Helix High 10; Art Club 11; GAA 11, 12; Ticket Comm. Chmn.; Shipwreck Comm. 12; Sr. Play Comm. Univ. of Texas, Airline Hostess.

Taylor, Donald Ray
Track 9. SDJC.

Taylor, Donna J.
Point Loma 10; GAA 10, 11, 12; CSF 10, 11; Pep Club 10; Ticket Comm. 12; Girls league 11, 12, Sec. 12; Jr. Prom Comm.; Spanish Club 12; Sr. Play Comm. SDSC, Private Secretary.

Taylor, Ron
Football 10, 11; Swimming 11. Univ. of California, Chemist.

Thelen, Tony A.
Key Club 10, 11, Sec. 10, V-Pres. 11; CSF 10, 11, 12, (Life Member); Soph. Class Pres.; Service Club Pres. 10; Jr. Judge. Research Chemist.

Thomas, Al

Thomas, Edward Byron
Track, 9, 10, 11. SDJC, Public Accountant.

Thompson, Jack L.
Track 10, 11; Cross Country 12; Volleyball 12. Univ. of Hawaii.

Thompson, Jim L.
Architecture.

Thompson, Matt

Thompson, Robert Raymond
Electronic.

Thompson, Rose Marie
Pep Club 9, 10; Spanish Club 9, 10; Service Club 11; GAA 10; Pomona Hi. 10. SDSC, Journalism.

Thorburn, Bob

Tigard, Mary Annella
French Club 10; Pep Club 10; GAA 10, 11; Girls League 10, 11; Jr. Judge 11; Pi Sigma 12. Cal. Western, Church Vocation.

Torres, John A.
JV Baseball 10; JV Football 10; Varsity Football 11, 12; Soph. Basketball; Wrestling 11; Beachcomber Staff 12; Annual Staff 12; Lettermens Club 11, 12. SDSC, Sports Writer.

True, Sandra Kay
Drill Team 11, 12; Drill Team Mgr.; Choir 11, 12; Madrigals 11, 12; GAA 11, 12; ROTC Queen 12; Service Club; S. Ditch Day Comm; Sr. Shipwreck Comm. SDSC, Airline Hostess.

Tuenge, Virginia Jill

Vanderhoef, Chuck Burns
Track 10; Football 11, 12; Lettermens Club 12. SDSC.

Varner, Vonnie Jean
Madrigals 10; Choir 10, 11; GAA 10, Treas. 11, Sports Mgr. 12; Ditch Day Comm. 12; CSF 10; GAA Dance Comm. Chmn. 11. SDSC, Field of Science.

Vaughn, Dorothy Jane
GAA 10; Taroga Picture Ed. 11. Business College, Gas & Electric Co.

Vinole, Reynaldo Vincent Jr.
Football 10; Baseball 10, 11; Wrestling 12; Key Club 10, 11, 12; Jazz Club 11; Orch. 11, 12; Concert Band 10, 11, 12; Marching Band 10, 11, 12; Pep Band 12; Band Ensemble 11; Latin Combo 12. Chicago School of Jazz, Musician.

Waitley, Damon R.
Football 10, 11, 12; Basketball 10, 11, 12; Track 10, 11, 12; Lettermens Club 11, 12; Comm. of Boys Athletics 12. Univ. of Cal. at Berkeley, Business.

Walter, Irene Mary
Office & Cafeteria Worker. LA School of Nursing, Nurse.

Warner, Kathryn Lee
CSF 10, 11, 12; Orchestra 10; Pep Club 10; Jr. Ball Comm.; GAA 11, 12, Publicity Mgr. 11, 12; Comm. of Finance 12; Comm. of Publications 11; Bracelet Comm. 11. SDSC, Math Teacher.

Warner, Wayne S.
JV Football 10. SDSC, Astronomic Engineer.

Wass, Carole Ann
Y-teens 10, 11; GAA; Shipwreck Comm. Jr. College, Dental Assistant.

Wayman, John Paul
Baseball 11; Lettermens Club 12. SDSC, Insurance.

Wells, Larry Dale
Science Club 10, 11; Basketball 10; Drama Club 12. Equipment Rentals.

Whittier, Warren Lee
SDSC, Electronics Engineer.

Wilson, Everett

Wilson, Larry
JC Football 10. Navy.

Winner, Muriel Beryle
Drill Team 12; GAA 11, 12; Sr. Play Comm. SDSC, Commercial Artist.

Winters, Regina Marie
Marriage.

Wittig, Iona Marie
SDJC, Marriage.

Woerner, Clark
Swimming Team 12; Beachcomber 10, 11. SDSC, Journalist.

Wood, Linda Ann
Band, 9, 10, 11, 12, Libr. 9, 10, 11, Sec. 11; Pi Sigma 12; Band Majorette 12; Sr. Class Pres.; GAA 10, 11; Girls League 12; CSF 10, 11, 12; Deltas 12. Pomona, Life Sciences.

Woods, Eugene Willard
Track & Football Score Keeper 11, 12. Drafting.

Wright, Michael Merrick
North Kansas City Hi 9; Science Club 9; Radio Club 9, 11; ROTC 11, 12; Cadet Club 11, 12; Rifle Team 12. SDSC, Electronics Engineer.

Wright, Patrick E.
ROTC 10, 11, 12; Cadet Club 10; Rifle Team 12; Fancy Drill Team 10; Honors Physics 12; Honors Social Studies 12; CSF 12. US Naval Academy, Naval Career Officer.

Wyer, Janet Louise
Marriage.

Yager, Terry
Cross Country 12; Track 12; Lettermens Club 12; ROTC 11; Cadet Club 11. SDSC, Engineer.

Yerkey, Jim G.
Forestry.

York, George
Service Club 9, 10, 11; ROTC 10, 11, 12; Drama Club 10, 12; Commander Drum & Bugle Corps 12; Band 9, 10, 11, 12; Orch. 9, 10, 11, 12. Juilliard School of Music, Music Teacher.

Young, Frances Imogene
Service Club 9, 10; Girls Glee 9, 10; GAA 10; Science Fair 11. Fashion Modeling.

Young, Karen Joy
CSF 9, 10; FTA 10; GAA 9, 10; Honors Social Studies 12. SDSC, Teacher.

Zamba, Lani
SDJC, Social Worker.

Zeddies, Phil H.
Lettermens Club 12; Track 10, 11, 12; Cross Country 12. Brigham Young.

Zengin, Mihriye Mia
SDJC, Chemist.

Zirker, Norman F.
BYU.

Zwarg, Patricia Lee
CSF 10, 11, 12 (Life Member); Band 9, 10, 11, 12; Sax Quartet 10; Sr. Play 12. Washington SC, Math Teacher.

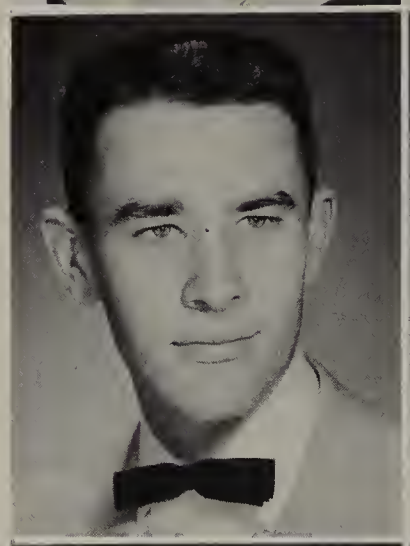

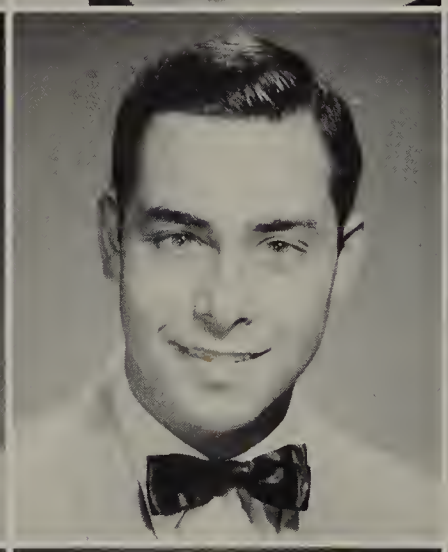

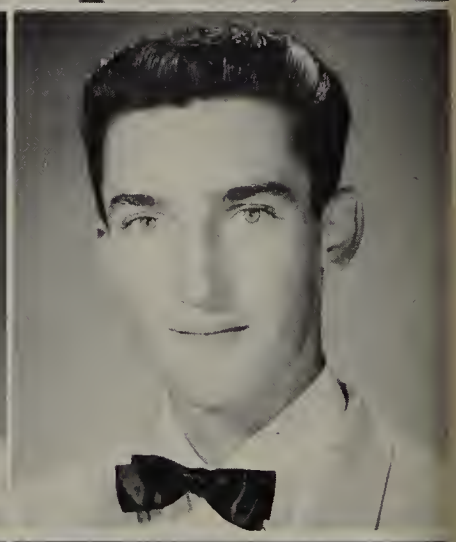

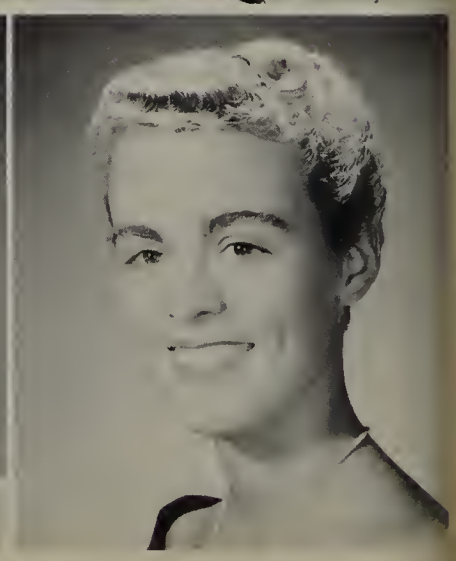

Over All Chairman
Sharon Baebler

Shipwreck
Sharon Kobel

Senior Prom
Trudie Ninomiya

Ditch Day
Walt Schneider

Ditch Day
Chris George

Senior

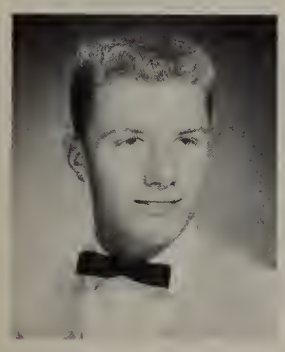
Concessions
Ted Grabowsky

Shipwreck . . . . . April 11

Sr. Play . . . . . May 15-16

Vespers . . . . . June 1

Prom . . . . . June 6

Ditchday . . . . . June 10

Awards Ass. . . . . June 11

Breakfast . . . . . June 12

Graduation . . . . . June 12

Senior Play
Joan Morris

Vespers
Gayle George

Announcements
Nancy Dolan

Committees

Cap & Gown
Jean Belsky

Cap & Gown
Marilyn Schmidt

Graduation
Sue Carrier

Senior Breakfast
Darrel Haun

Senior Breakfast
Anne Chadwick

Senior

BEST DRESSED

Sharon Kobel

Gene Lewis

BEST ALL AROUND

Pat Skelton

Chuck McGregor

MOST LIKELY TO SUCCEED

Bill Mann

Nancy McElvain

BEST PERSONALITY

Bill Rice

Sue Carrier

Standouts

Gayle George

Pat Shea

BEST FIGURE & BUILD

Rita Gjesfield

Tom Nutt

PRETTIEST EYES

Mario Ramirez

FRIENDLIEST SMILE

Nancy Albright

Jerry Dinsmore

BEST ATHLETE

Joyce Euper

Carol Smith
Annabelle Fuller

Mrs. Davis
Advisor

Bill Baecht
Newton Fuller

George Washington Slept Here

B. DANCE
SOUP!!
DISNEYLAND
DOG POUND
CAUGHT AGAIN
hot lips
AT IT AGAIN!
GUDDIES
The END
LONG BEACH JR
WOW!!!
GABY
girls Gym
Oh!
bored
Big feet

1. Larry Isham
2. Gray Crowley
3. Carol Mann
4. Jane Long
5. Patti Murphy
6. Judy Langley
7. Delores Griffitts
8. Muriel Winner
9. Janet McEachern
10. Nancy Johnson
11. Tom Nutt
12. Ruth Grace
13. Jimmy King
14. Chris George
15. Bob Berry
16. Bill Baecht
17. Joyce Lawson
18. Chuck McGregor
19. Veronica Mason
20. Pat Wright
21. Mike Wright
22. Sharon Kobel
23. Kathy Branthoover
24. Brenda Payne
25. Ted Close
26. Norma Daggett
27. Jo Ann Donnelly
28. Anne Chadwick
29. Phil Smick
30. Doug Crockett
31. Norma Shrosbee
32. Judy Gardner
33. Carol Smith
34. Joyce Hall
35. Olive Sandford
36. Carol Lewis
37. Iona Wittig
38. Lovedy Gilbert
39. Teddy Higley
40. Joan Pierce
41. Ronnie Carr
42. Bill Dague
43. Carolyn Sue Clark
44. Carolyn B. Clark
45. Delores & Marilyn Jaggi
46. Don R. Taylor
47. Carrie Hobson
48. Aline Brown
49. Vickie Sanders
50. Joyce Euper
51. Janet M. Carlson
52. Janet Page
53. Sandy True
54. Karen Merkel

1. Carol Gillett
2. Carol Smith
3. Henry Nadeau
4. Margery Crothers
5. Donna Geddes
6. Ray Morris
7. Valerie Beagle
8. Peggy Caldwell
9. Jacque Geilhausen
10. Alex Markham
11. Ginny Laubach
12. Marie Gilmour
13. Mike Kinney
14. Alberta Easterly
15. Rita Gjesfield
16. Diane Shewbert
17. Pat Carrico
18. Sheila Mason
19. Sue Hudson
20. Shirley Smith
21. Sharon Bailey
22. Mel Nichols
23. Art Sellens
24. JoAnn Lawson
25. Jackie DeFant
26. Marilyn Bresser
27. Margaret Ryan
28. Ernestine Miller
29. Pat Regling
30. Joan Morris
31. Pamela Priest
32. Bob Hafey
33. Dan Ramey
34. Rose Marie Thompson
35. Dean Perry
36. Judy Catalano
37. Dottie Slapak
38. Carol Wass
39. Marguerite Anseth
40. Diane Taylor
41. ? ? ?
42. Sandy McFaul
43. Dolores Reeb
44. Judy Sandlin
45. Pat Skelton
46. Jackie Laird
47. Carol Evans
48. Mary Engle
49. Guess Who?

1. Pat Handley
2. Alice Clune
3. Helen Smart
4. Karen Young
5. Donna Taylor
6. Nancy Albright
7. Bonnie Beck
8. Sandy McFaul
9. Judi Saville
10. Jacque Karcher
11. Karen Merkel
12. Sandra Aubert
13. Lois Haver
14. Bill Rice
15. Sharon Baebler
16. John Moore
17. Lorraine Gerber
18. Vonnie Varner
19. Lynda Garrett
20. Monica Deegan
21. Terry Brandt
22. Reynaldo Vinole
23. Tony Thelen
24. Ronnie Hodge
25. Ronnie Parry
26. Pat Sain
27. Jo Ann Harding
28. Donna Small
29. Sue Carrier
30. Ron Taylor
31. Linda Moreno & Dean Perry
32. Carl Ambort
33. Sheila Mason
34. Shannon Greenwood
35. Cindy Myers
36. Ruth Grace
37. Andy Cribbs
38. Marge Mattingly
39. Lee Ann Rogers
40. Nancy McElvain
41. Julie Hagedorn
42. Bob Austin
43. Annella Tigard
44. Sherry Burger
45. Walt & Judy Schneider
46. Barbara Melton
47. ? HIBBER
48. ?
49. Ed Thomas
50. Barbara Tanner
51. Sally Cerone
52. Damon Waitley
53. Orpha Higley
54. Linda Wood
55. Toni Krolik
56. Kathy Warner
57. Bill Swank
58. Trudie Ninomiya
59. Sharon Stewart
60. Ed Bair
61. Larry Beyersdorf

The Senior class is deeply indebted to **Miss Jeannette Boyd** for her consideration and help over the last three years.

Special

Solving problems and always being on deck to lend a helping hand are **Dr. Alfred Volpe's** specialties. The Senior Class of 1958 will be forever grateful for his understanding attitude and advice toward our future goals.

Recognition

Patience and understanding are **Miss Helen Ivancic's** greatest assets, for which we seniors give a vote of appreciation.

John,

Well man, it's time for the old gang to break up but we've had a blast. Keep cool cause I'll be around some time to check on you.

Your Friend,

Kid Kiwy
68

I smell the fresh air in the Moonlight. Let's fly to the Moon.

Dear John,

Oh how I hate to write! Not really. John, I'm so glad that we have been friends this year. I hope that our friendship will continue for a long time. I'm sorry for the times when I have made it difficult & I hope that you never take my cutting remarks seriously. I think you are a fabulous guy & I know that you will be successful in whatever you do. Find your purpose & then try to fulfill it to the best of your ability & I wish you all the happiness in the world.

Your friend always,

Annella Zigan

P.S. [illegible] who has really [illegible] in the past year. [illegible] the future.

Very Well

John,

It's been a real [illegible] you this year. You're a wonderful personality and don't you ever forget it. You've got what it takes to be really successful in whatever you do. May God bless you always. See you this summer.

Love

John xx

Wesleyan

"child of the wandering sea . . .

Stan Morain
President

Phyllis Conkey
Vice President

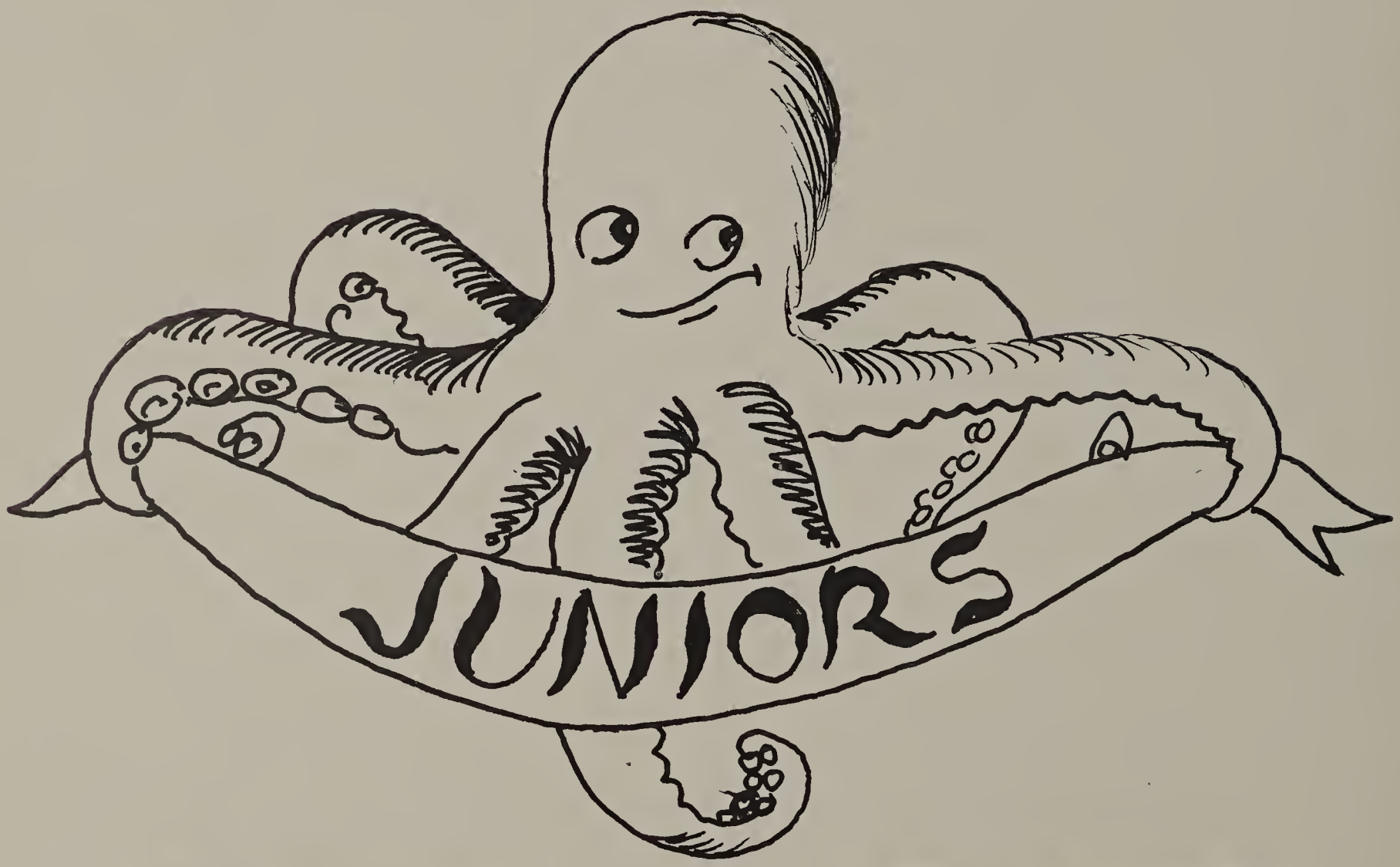

Linda Riley
Secretary

Barbara Mandeville
Treasurer

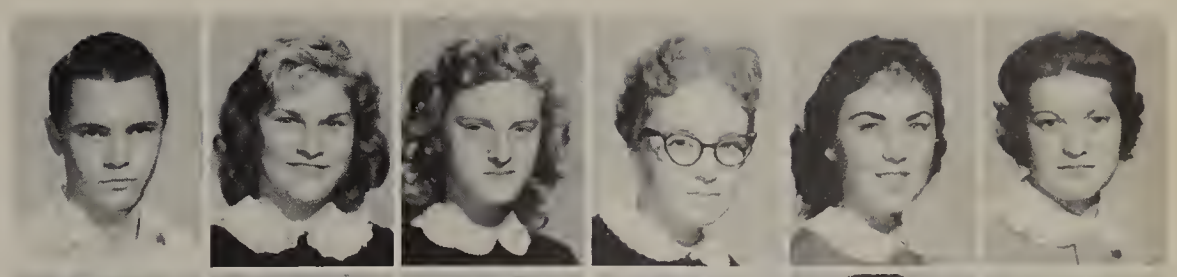

Acker, B.
Ackerman, M.
Akuncius, J.
Allan, S.
Allen, B.
Allen, E.

Allin, L.
Allison, D.
Allman, C.
Alwood, S.
Ames, C.
Andersen, B.
Andersen, T.

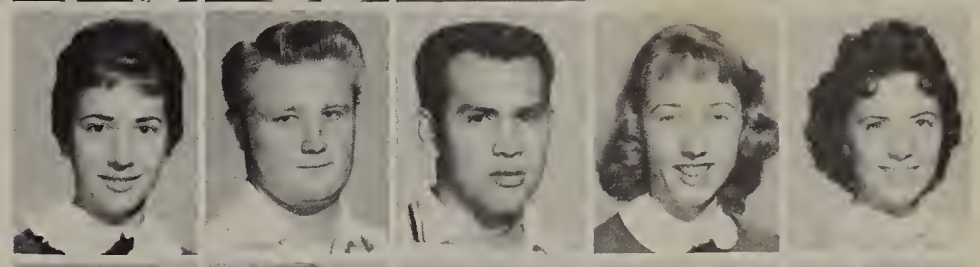

Anderson, D.
Andrews, L.
Anthony, J.
Apple, B.
Aguilar, R.
Areta, C.
Armstrong, L.

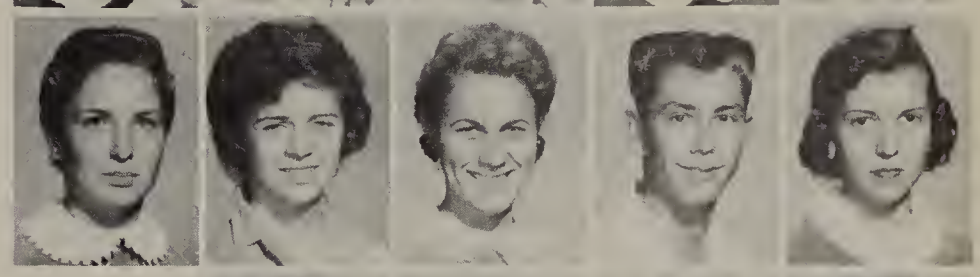

Asakawa, B.
Atiyel, J.
Babler, J.
Baker, I.
Bamford, K.
Barbour, S.
Barker, C.
Barnes, V.

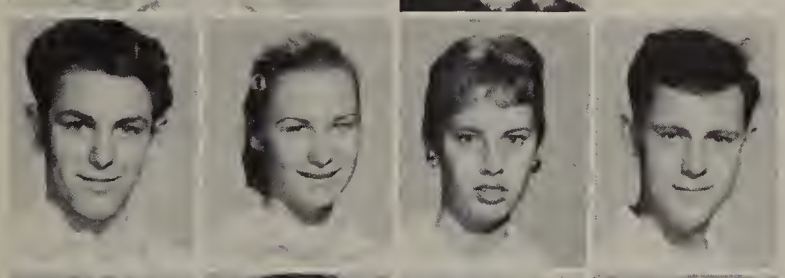

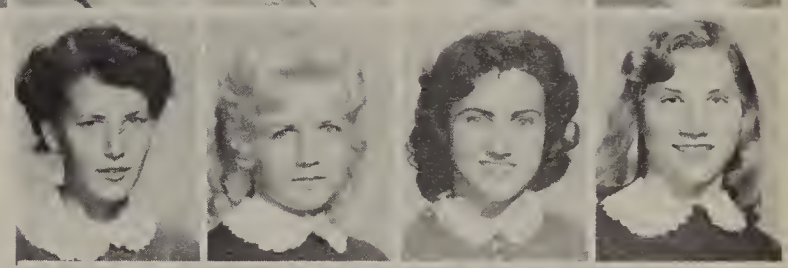

Baron, R.
Beasley, S.
Beck, E.
Beckmen, K.
Bell, D.
Bennett, M.
Beougher, R.
Berreau, A.

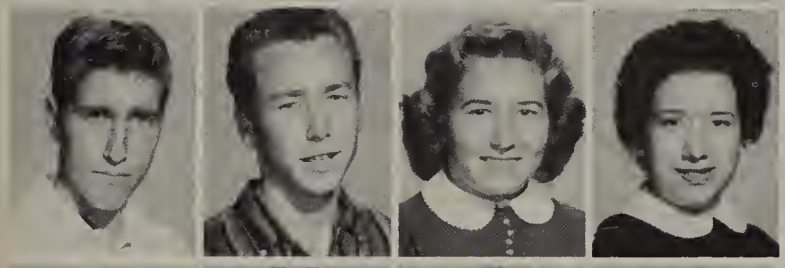

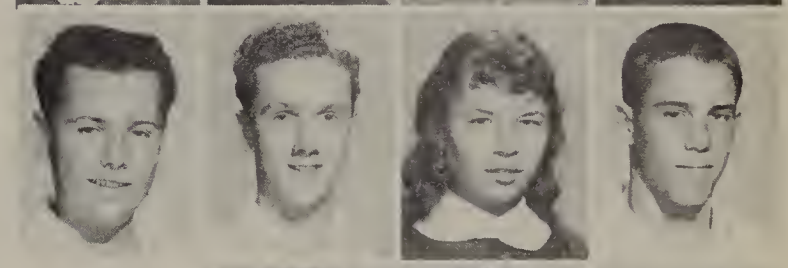

Bethel, P.
Bignell, J.
Blackmen, M.
Bolen, E.
Boomer, R.
Borrmann, B.
Bossart, N.

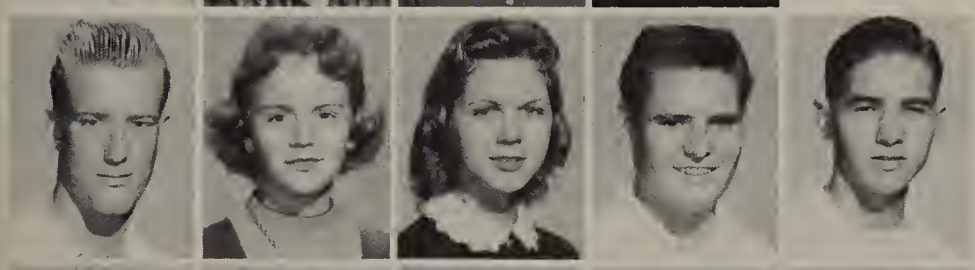

Bowen, B.
Bowen, J.
Boyden, S.
Bradley, R.
Brevig, R.
Brockelman, B.
Brooks, P.
Brown, B.

Brown, H.
Brown, J.
Brown, T.
Brunette, M.
Buenting, C.
Bunge, F.
Buop, R
Buop, S.

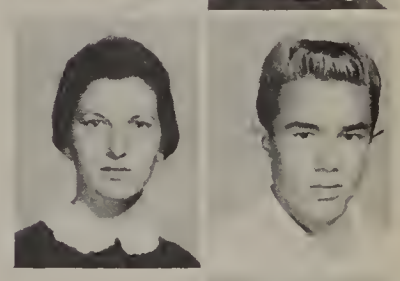

Burke, C.
Burmeister, M.
Burnam, D.
Burns, B.
Burrus, D.
Burton, J.
Burwell, J.
Bushy, R.

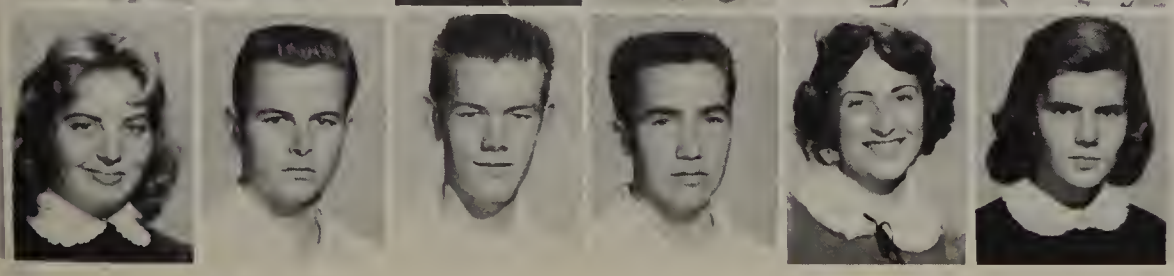

Button, C.
Bye, L.
Call, J.
Callahan, T.
Camp, M.
Campbell, J.
Canthner, D.

Cantot, G.
Cantrell, C.
Carey, R.
Caricato, B.
Carl, M.
Carrico, J.
Casady, M.

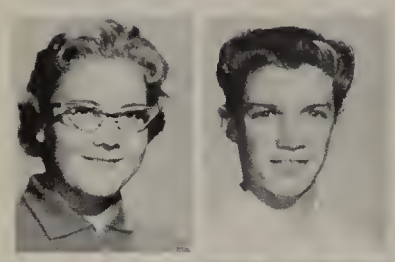

Cedar, J.
Chacksfield, J.
Chaffin, R.
Chapman, D.
Chappell, K.
Churcher, A.
Clayton, V.
Clune, C.

Coker, G.
Cole, D.
Colville, R.
Conkey, P.
Contine, J.
Cook, J.
Cook, P.
Cook, R.

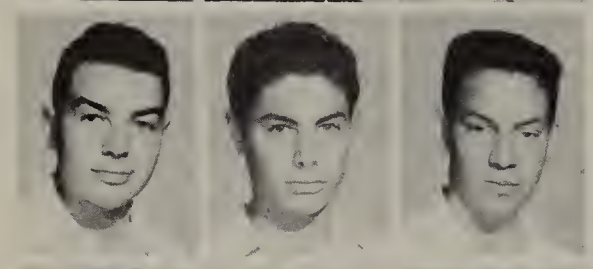

Cormier, R.
Costello, N.
Cowell, J.
Cox. J.
Cox, K.
Cravens, B.
Cribbs, A.
Crigler, B.

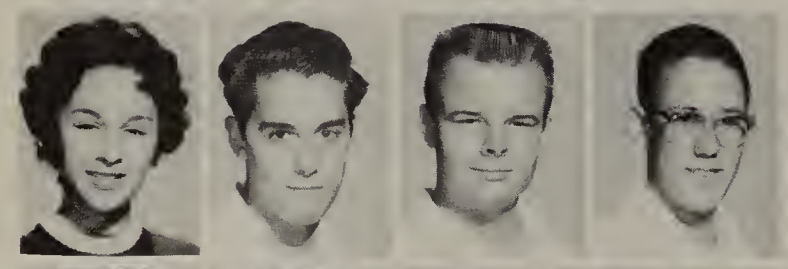

Criscola, R.
Croft, K.
Cromwell, S.
Cropper, D.
Culp, T.
Curtis, B.
Daniels, D.
Daniels, L.

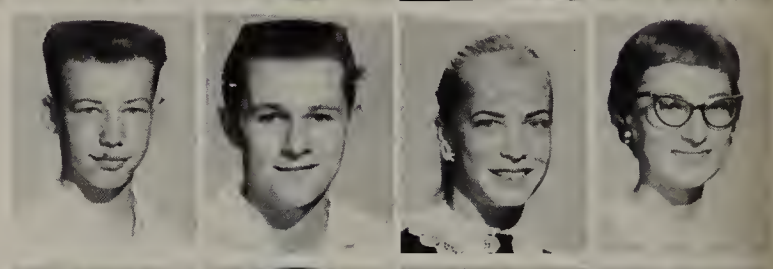

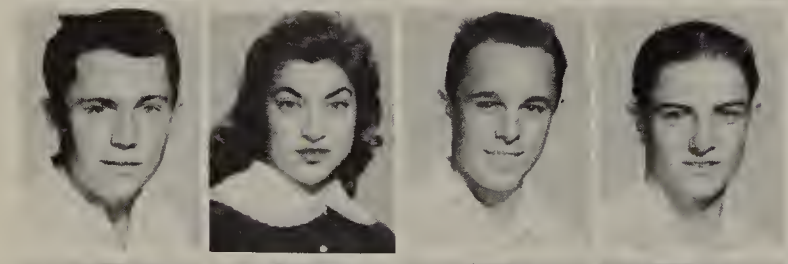

Davis, R.
DeLao, E.
deLeon, E.
DeLise, T.
DeMeyer, F.
DePauli, J.
DePue, R.
Deslippe, I.

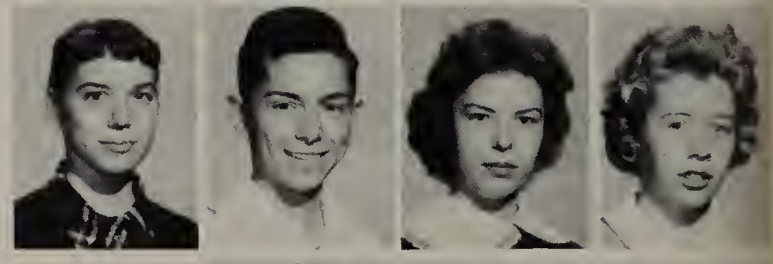

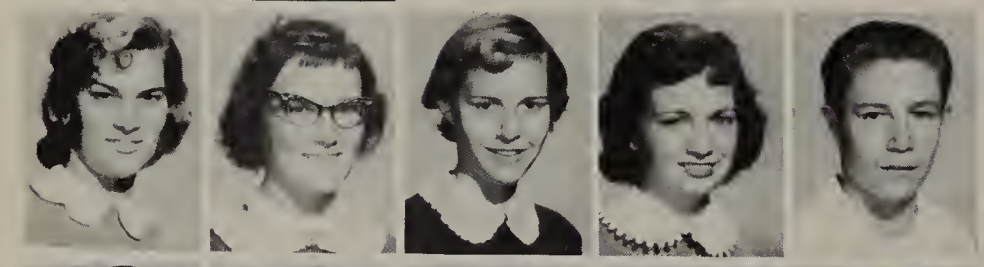

Devlin, L.
Dickard, D.
Dimmick, B.
Dingerson, B.
Ditomaso, J.
Doi, D.
Dolan, L.
Doll, M.

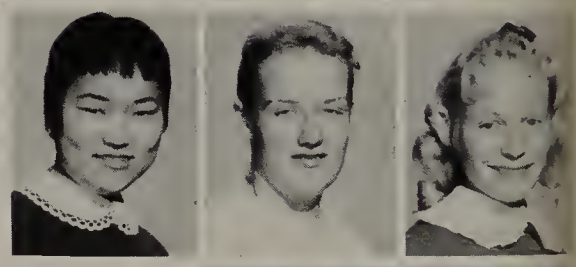

Douglas, W.
Dralle, R.
Dudley, C.
Dunn, P.
Ebben, R.
Eberley, M.
Edwards, D.

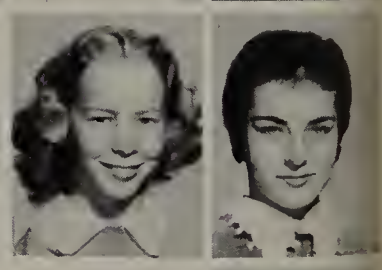

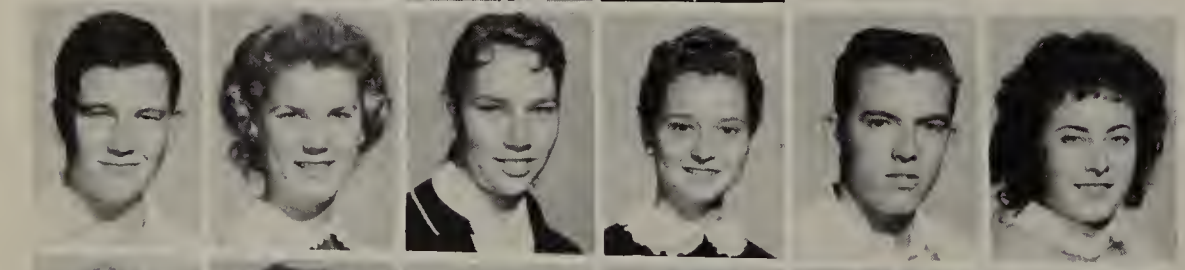

Elkins, T.
Elliot, J.
Elliot, P.
Ellison, C.
Engle, B.
Engle, S.
Epperly, J.

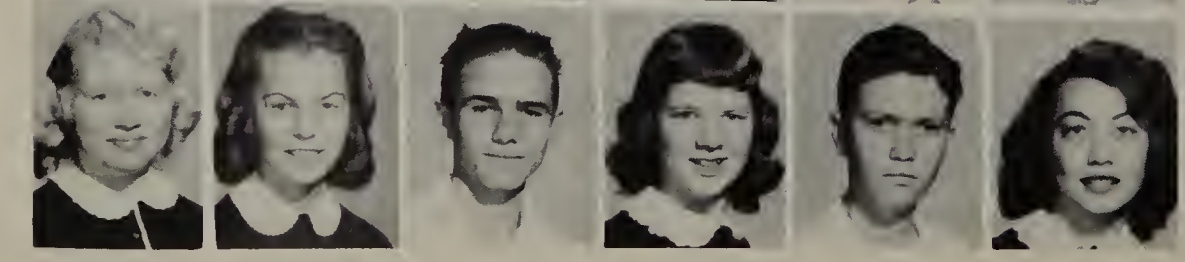

Erickson, C.
Erickson, K.
Ernst, R.
Essex, L.
Evans, L.
Evans, M.

Eversole, K.
Fallon, J.
Farmer, B.
Fenton, P.
Ferguson, M.
Ferris, J.

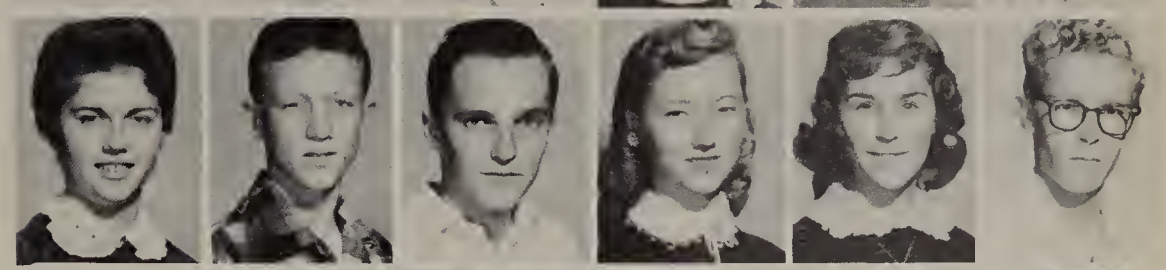

Ferson, M.
Field, S.
Fisher, R.
Flammang, D.
Flynn, C.
Ford, V.
Foster, J.

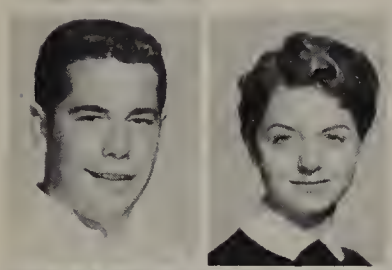

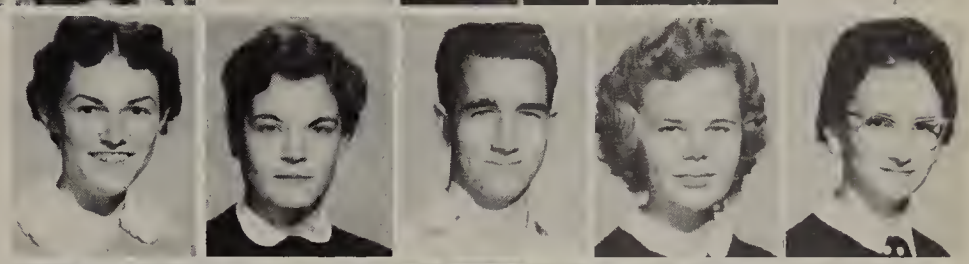

Foster, T.
Fournier, L.
Fox, P.
Frank, L.
Fraughton, M.
Frederick, K.
French, E.

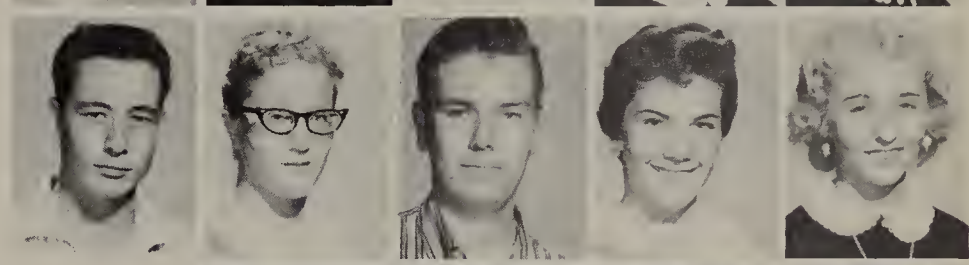

Frey, D.
Frohn, B.
Frye, R.
Fulmer, J.
Funk, D.
Gallant, B.
Garofalo, A.
Garrard, M.

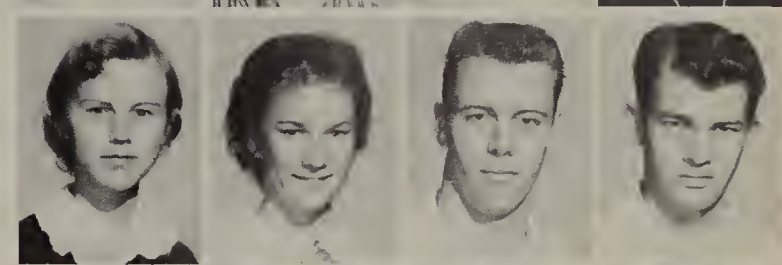

Gates, J.
Gayer, G.
Gehringer, D.
Geller, R.
Gerber, C.
Gerdts, P.
Gerrior, J.
Geyer, D.

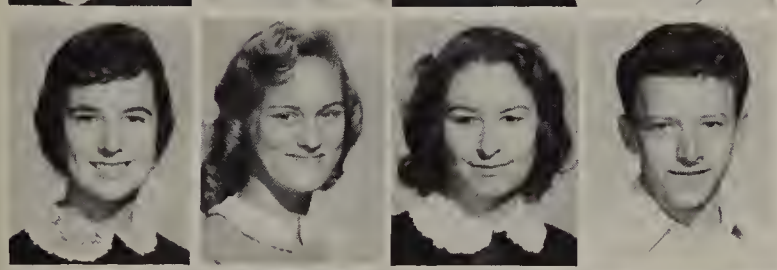

Giaciolli, V.
Gibbons, M.
Gibbs, L.
Gibson, J.
Gilbert, L.
Gilmore, J.
Gilson, B.
Glithero, F.

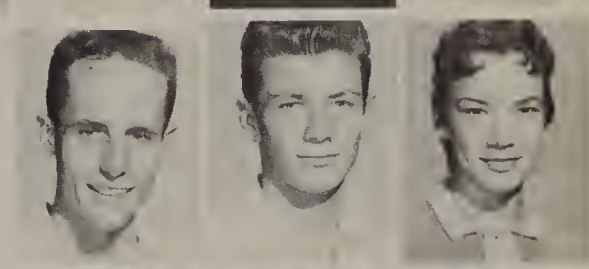

Glithero, S.
Godwin, J.
Goit, P.
Goodman, C.
Gors, K.
Gould, B.
Grabowsky, C.
Graham. B.

Graham, C.
Graham, J.
Grayson, B.
Greenhaw, C.
Gregg, L.
Gregory, D.
Grim, J.
Hale, M.

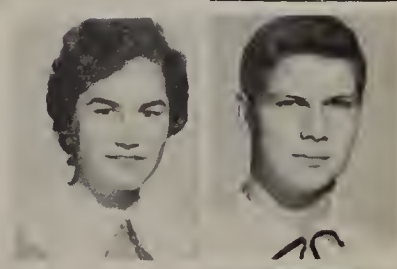

Hale, N.
Hamilton, M.
Hamilton, M.
Hammond, B.
Hammond, R.
Hansen, D.
Hansen, S.
Hardy, J.

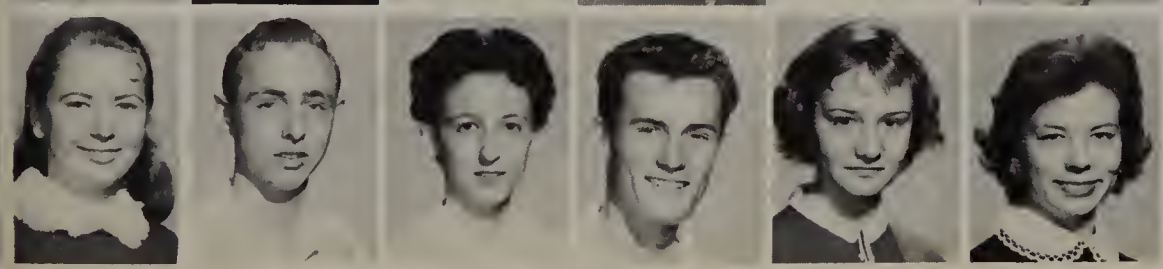

Harmon, F.
Harrington, D.
Harris, M.
Hartwell, E.
Hathaway, L.
Hatlin, R.
Hawes, S.

Hazelwood, M.
Hecht, D.
Heinig, P.
Henderson, B.
Hensley, R.
Herrin, J.
Herrington, C.

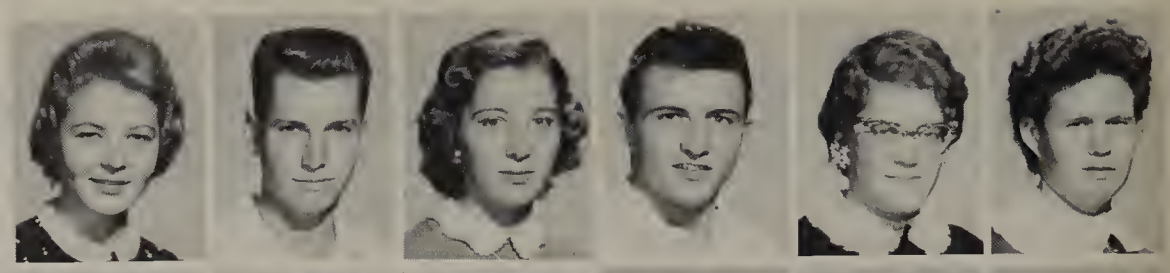

Herstedt, D.
Hichman, R.
Higdon, J.
Hightower, F.
Hijar, G.
Hill, H.
Hill, S.
Hillman, V

Hinrichs, S.
Hixson, P.
Holcomb, P.
Holmes, H.
Holmquist, D.
Horton, L.
Howard, F.
Hull, J.

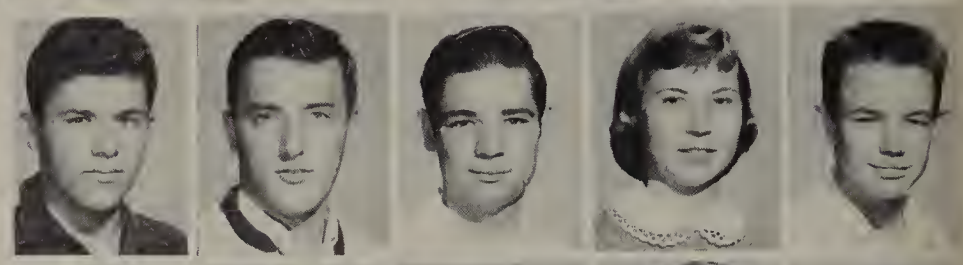

Hummer, D.
Hutchison, B.
Hyde, B.
Irwin, B.
Irwine, E.
Jaastad, L.
Jackson, C.
Jaggi, M

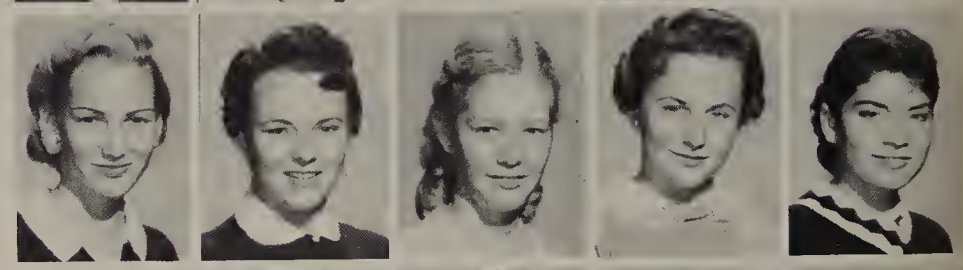

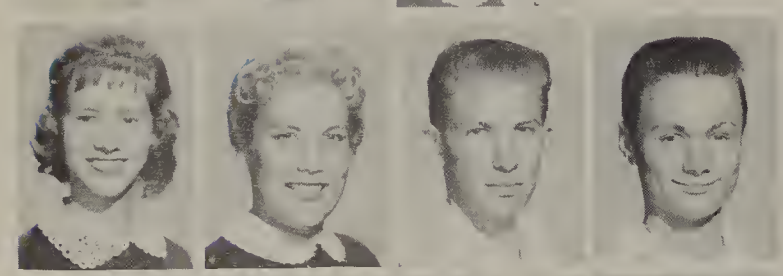

Jaworski, S.
Jeanes, M.
Jensen, J.
Jernigan, C.
Johnson, B.
Johnson, C.
Johnson, J.
Johnson, M.

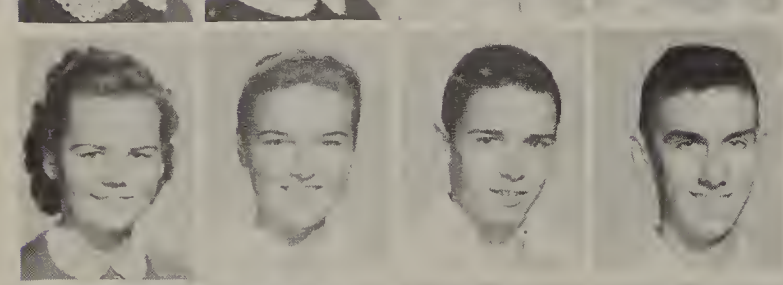

Johnson, S.
Jones, B.
Jones, K.
Jones, K.
Jones, S.
Joos, K.
Kauffman, R.
Kemper, D.

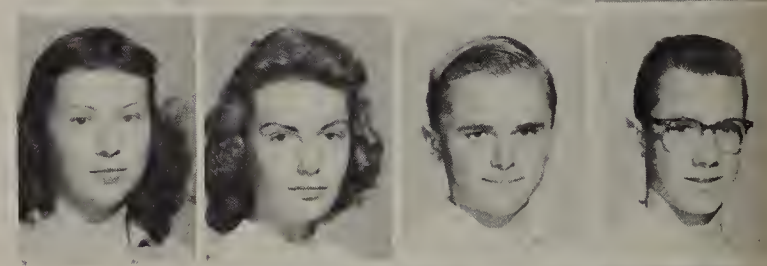

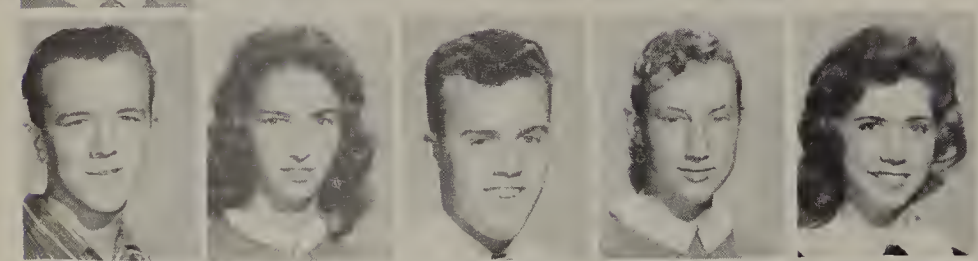

Keeple, P.
Kimbrell, K.
Kinder, W.
Kirkpatrick, M.
Kistler, S.
Knapp, D.
Koon, J.
Kopelke, H.

Koskinen, J.
Kraus, T.
Krause, J.
Kresin, D.
Krusinski, R.
Kunicki, J.
Labeta, R.

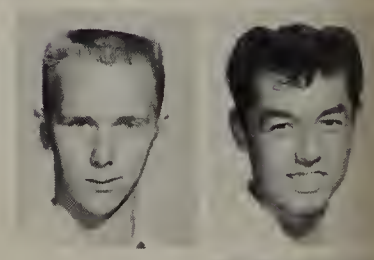

LaBrecque, D.
Laird, L.
Lamberth, P.
Langley, D.
Larson, C.
Larson, K.
Lawton, W.

Lee, L.
Lembeck, M.
Leonhardt, R.
Lemmon, C.
Leslie, J.
Leverena, D.

Lewis, L.
Lima, C.
Litton, J.
Livengood, C.
Livengood, L.
Livermore, L.

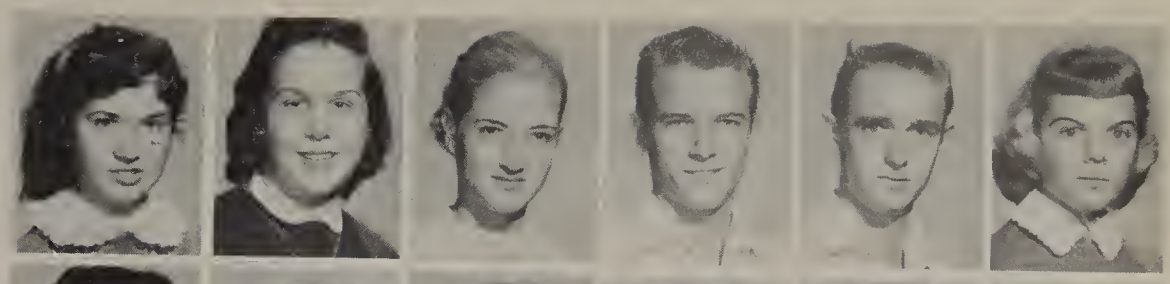

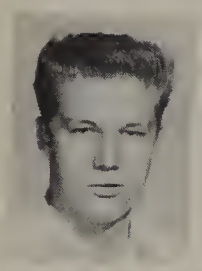

Loftin, R.
Logan, J.
Logan, J.
Long, F.
Long, L.
Lopez, V.
Lough, S.

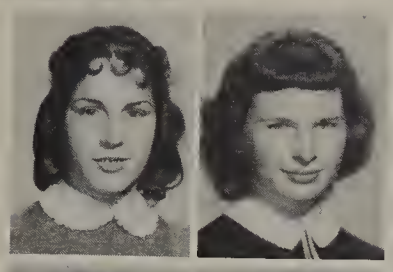

Luttrell, C.
Lynt, J.
Lyons, H.
McAlpine, A.
McAlpine, S.
McCarty, N.
McCoy, B.

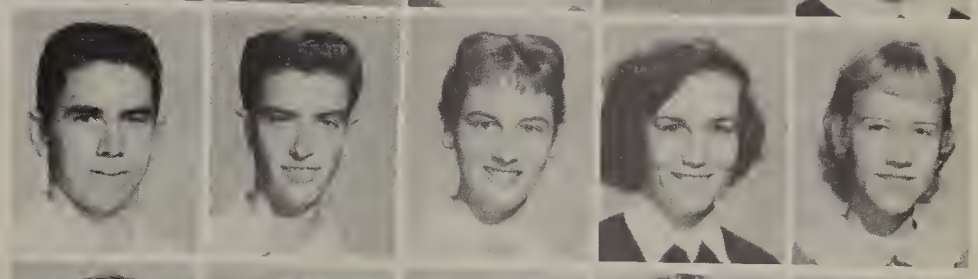

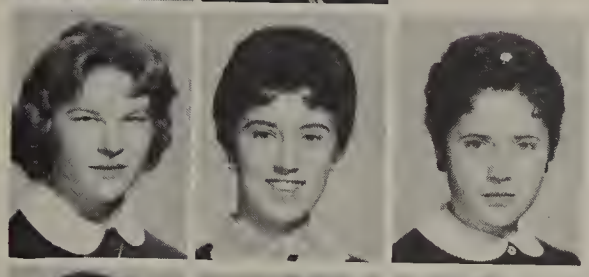

McElhaney, P.
McIntire, M.
McKenna, S.
McKinney, S.
McKinney, S.
McNeel, S.
McNeil, B.
Mabrey, N.

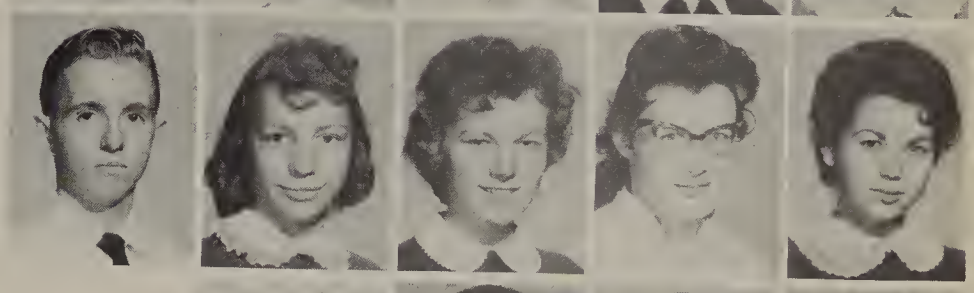

Mockbee, J.
Mackenzie, J.
Madeo, D.
Madson, P.
Makie, E.
Marlatt, T.
Maldrano, L.
Mallory, B.

Mandeville, B.
Mann, M.
Martin, A.
Martin, B.
Martin, J.
Martin M.
Martindale, L.
Martinez, H.

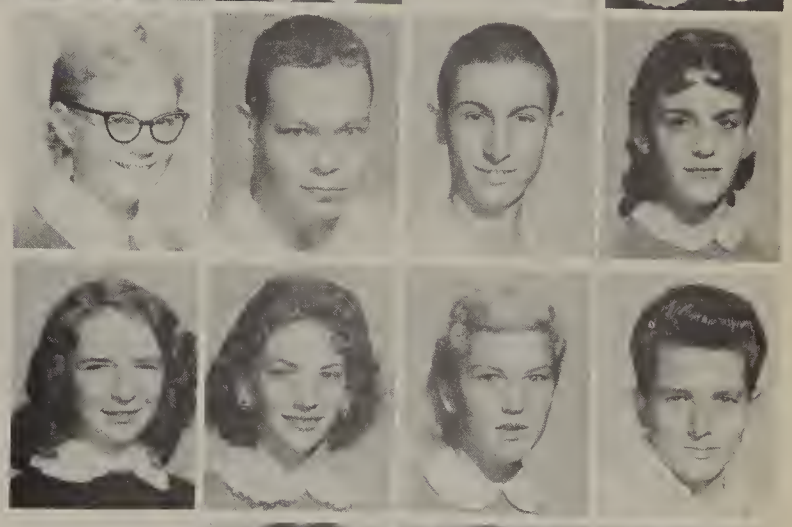

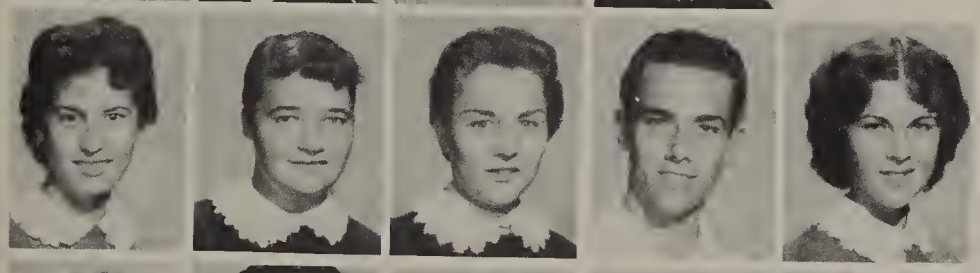

Martinez, V.
Mason, R.
Massera, C.
Mathe, E.
Matthiesen, M.
Meneely, C.
Meredith, C.
Meyer. M.

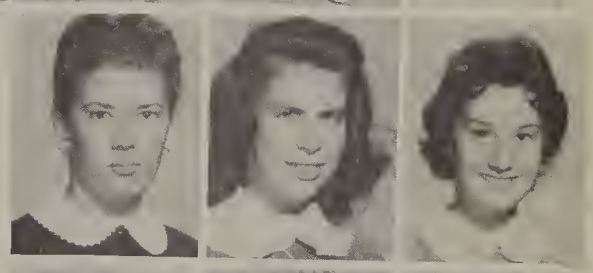

Michael, K.
Miller, D.
Miller, M.
Mills, E.
Mills, R.
Miner, B.
Mitchum, B.
Moore, J.

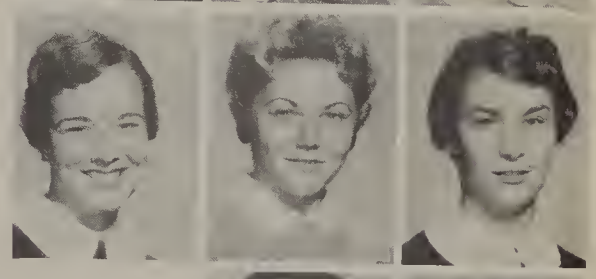

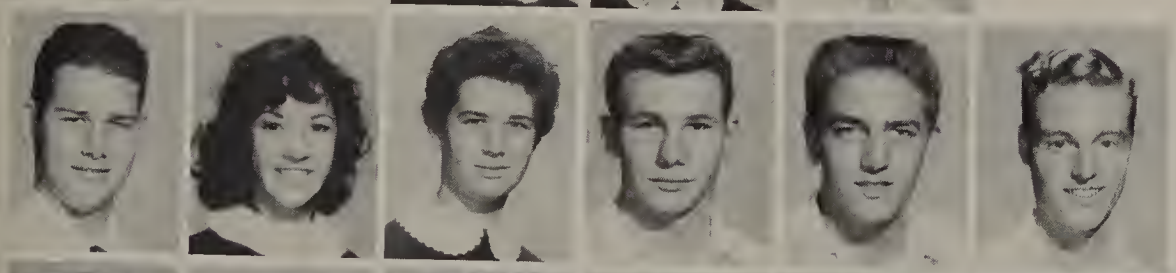

Morain, S.
Morales, M.
Moran, B.
Morgan, D.
Morrison, S.
Morton, R.
Moss, J.
Mowrey, C.

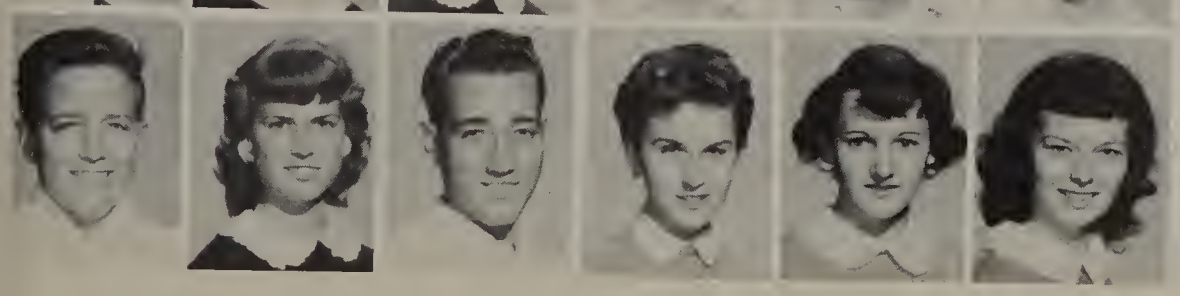

Muklevicz, R.
Muncrief, J.
Munevar, J.
Murray, M.
Murphy, K.
Murphy, P.
Murphy, A.

Myers, J.
Neal, R.
Nealey, J.
Nichols, L.
Nickles, C.
Nissenbaum,
Lakley, B.

Olivas, B.
Oliver, L.
Onyon, S.
Opel, P.
Oseng, A.
Page, F.
Palmer, R.
Parker, T.

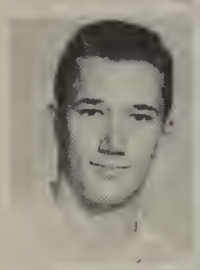

Parker, T.
Parrish, E.
Parry, R.
Patchin, T.
Paul, J.
Paul, L.
Pelk, R.
Penuelas, D.

Petersen, D.
Peterson, J.
Phalen, R.
Phillips, B.
Phillips, J.
Pitts, J.
Pleger, R
Pogorel, P.

Poitras, M.
Pound, G.
Powell, J.
Powell, S.
Pritchett, J.
Prunty, J.
Pyke, R.
Quinlog, C.

Quigley, M.
Rabe, R.
Rainey, D.
Rainwater, D.
Rathmann, R.
Ray, R.
Revett, V.
Richard, J.

Richardson, C.
Richie, P.
Ridgers, C.
Riley, L.
Rinden, J.
Roach, R.
Robertson, E.
Robertson, J.

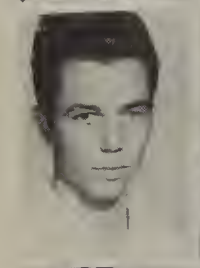

Robinson, P.
Roehmholdt, S.
Rogerts, L.
Roos, P.
Ross, L.
Roubinek, D.
Rowland, E.

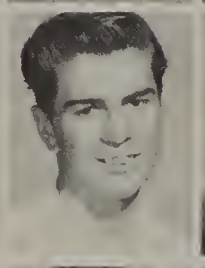

Ruddell, J.
Rupp, D.
Ryan, B.
Sandberg, A.
Sander, T.
Sampo, D.
Samuelson, L.

Sarellanez, B.
Sawatzki, B.
Sawyer, R.
Scales, D.
Schisler, V.
Schmadel, P.

Schoenbeck, R.
Schueta, C.
Schuetz, D.
Scobie, K.
Seacord, B.
Sellens, J.

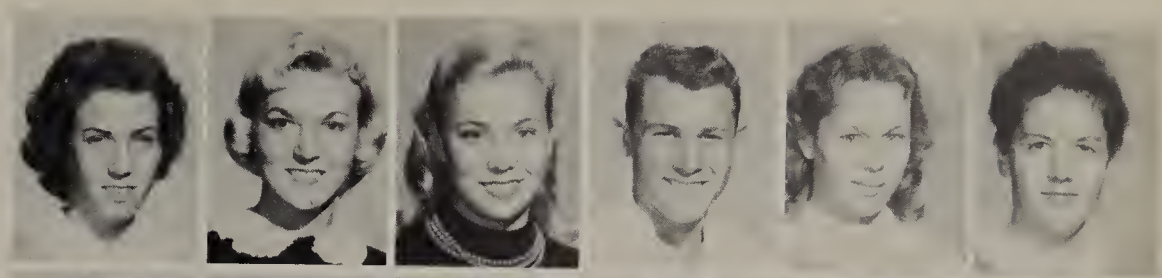

Sessions, O.
Sessions, R.
Shabow, J.
Shafer, D.
Shannon, A.
Shaver, N.
Shepard, D.

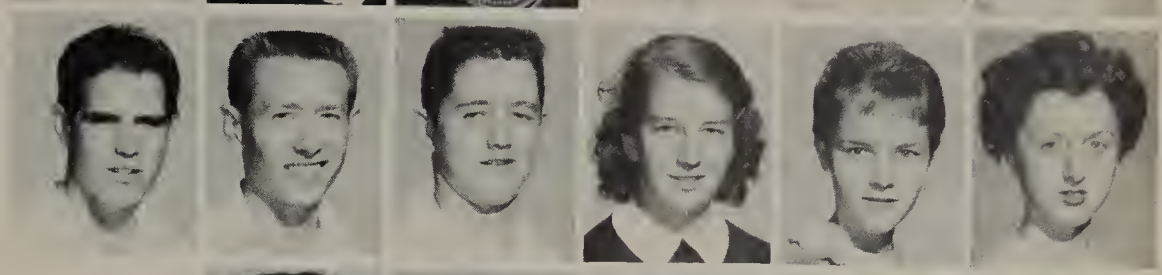

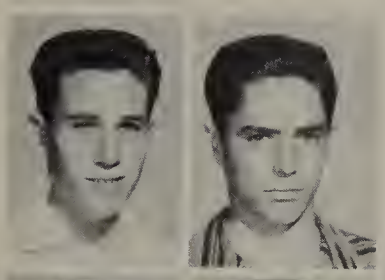

Shepherd, D.
Sherman, T.
Simmons, G.
Simmons, R.
Smith, B.
Smith, K.
Smith, M.

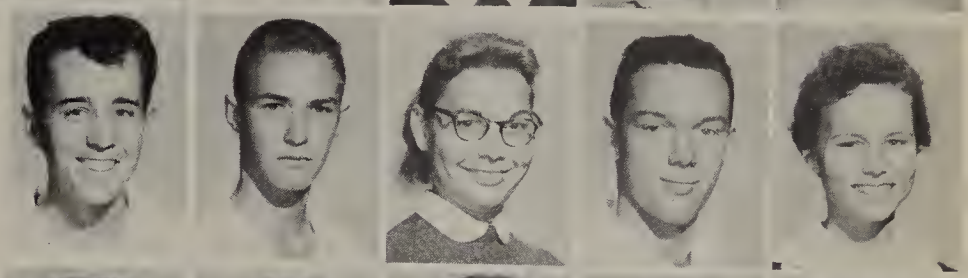

Smith, R.
Smith, R.
Smith, S.
Smith, W.
Smythe, E.
Sogn, K.
Spahr, M.
Spencer, D.

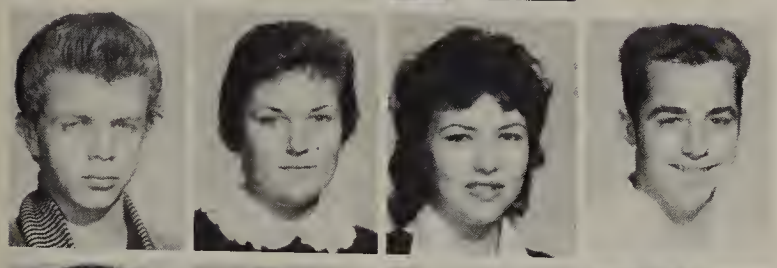

Sperry, J.
Spitler, N.
Stacey, P.
Stacy, R.
Stafford, A.
Stamper, G.
Stark, J.
Stewart, D.

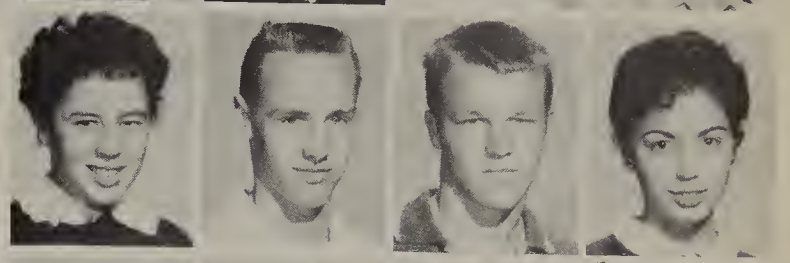

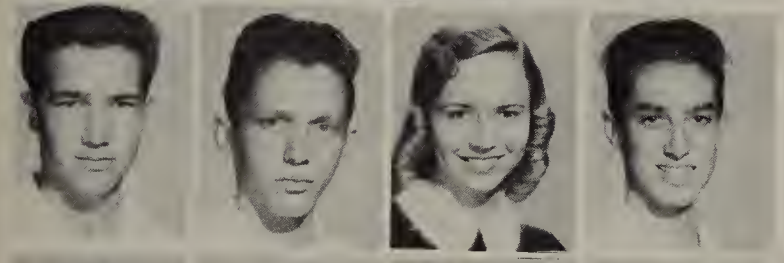

Stewart, G.
Stewart, R.
Stites, L.
Stofer, H.
Storey, P.
Street, B.
Street, D.
Streeter, C.

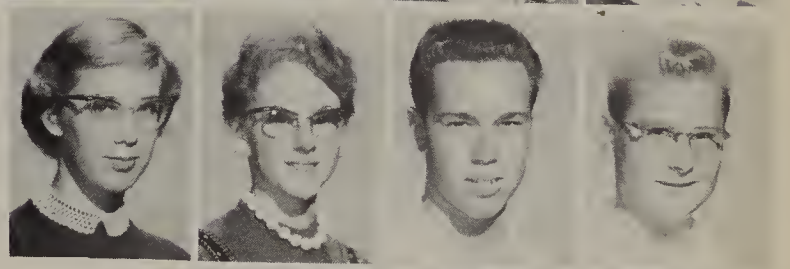

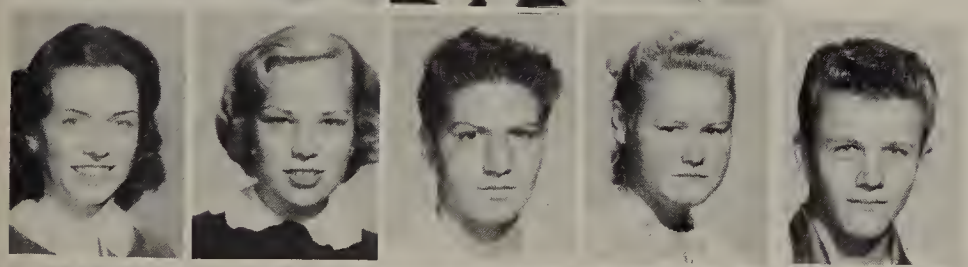

Stromberg, B.
Stromberg, S.
Stuetzer, T.
Suggett, M.
Suter, L.
Sutherland, V.
Sutton, O.
Swank, A.

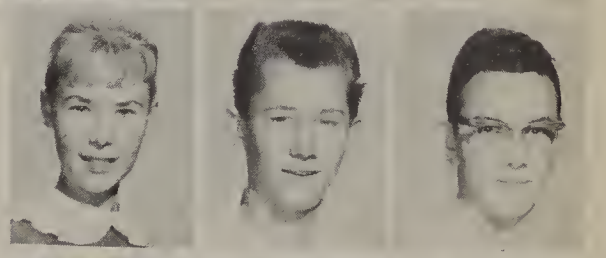

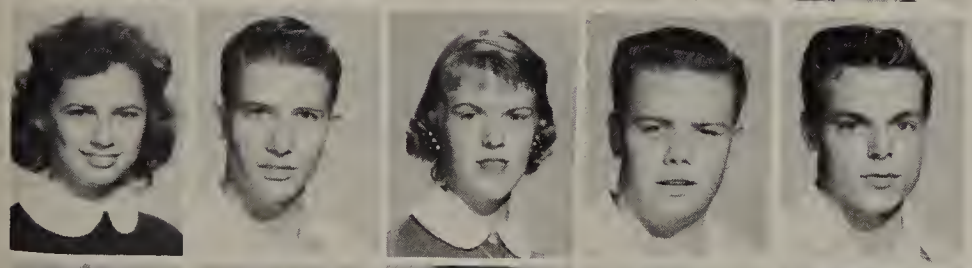

Swinson, J.
Swinson, P.
Tait, J.
Talley, S.
Tanner, B.
Taylor, A.
Taylor, J.
Teague, J.

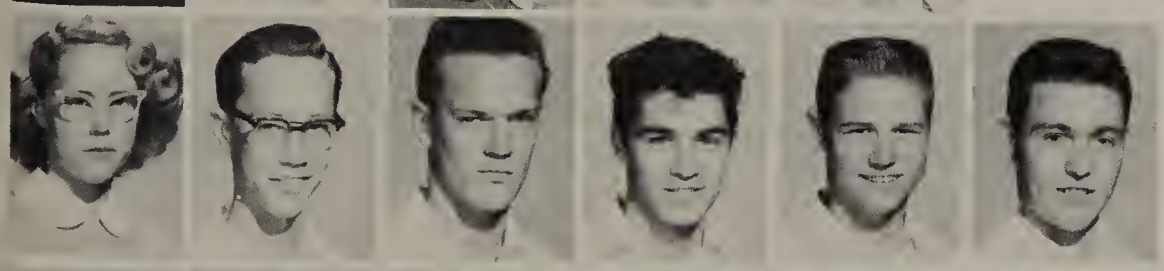

Terrell, G.
Thoman, B.
Thomas, D.
Thomas, F.
Thomas, J.
Thompson, M.
Timmins, J.
Tipton, E.

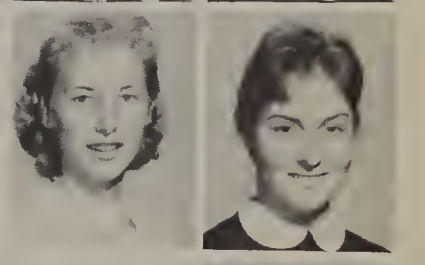

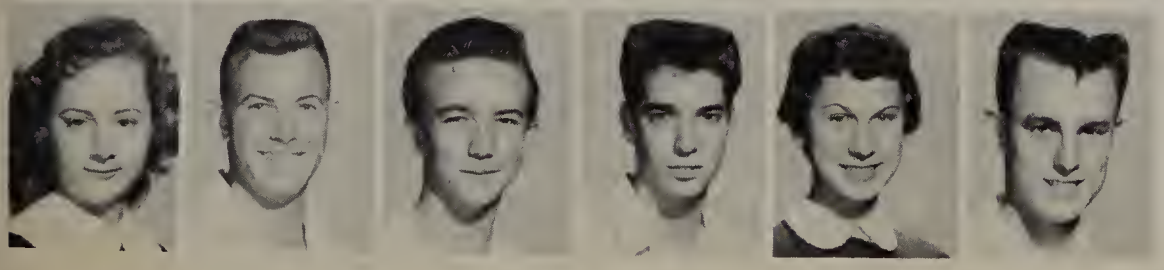

Todd, B.
Tomaiko, S.
Toon, T.
Tracy, B.
Traub, M.
Troop, L.
Trueb, E.

Trueb, J.
Trunks, M.
Tuthill, D.
Tyler, A.
Uebel, Y.
Valentine, J.
Vallon, L.

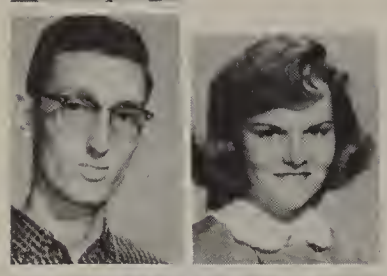

Vance, M.
Vanderhoef, C.
Van Stelle, J.
Vaughan, P.
Vera, V.
Verdugo, S.
Vickers, C.
Vollman, R.

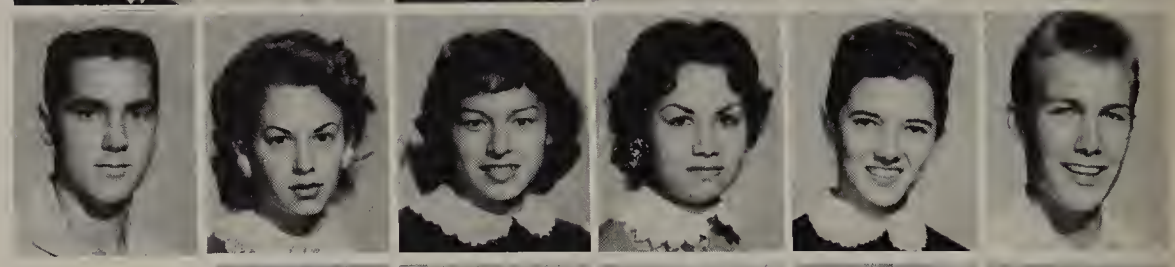

Waddell, J.
Waggener, T.
Walton, D.
Ward, J.
Warren, R.
Wass, B.
Watkiss, N.
Watson, H.

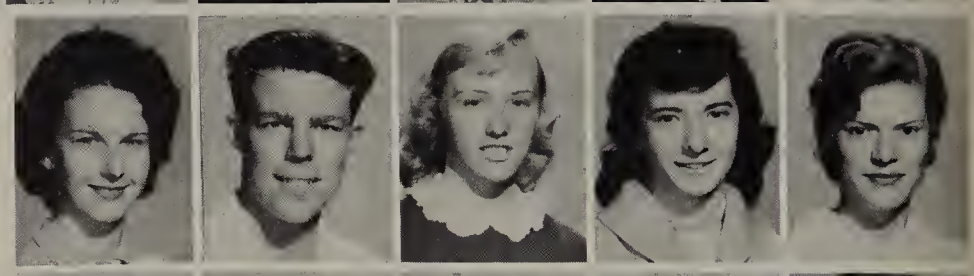

Weatherly, G.
Webb, S.
Weber, L.
Weisenberg, R.
Wharry, B.
Wheeler, R.
White, B.
White, E.

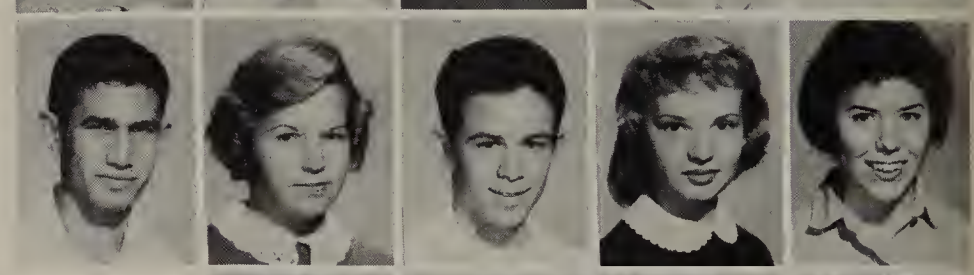

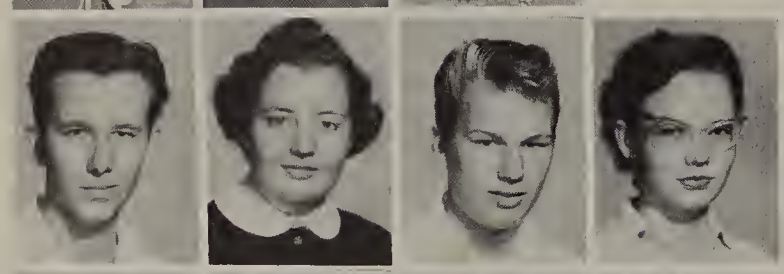

Whiteman, R.
Whitney, J.
Wiley, C.
Wilkes, S.
Williams, R.
Wilson, E.
Wilson, M.
Wilson, W.

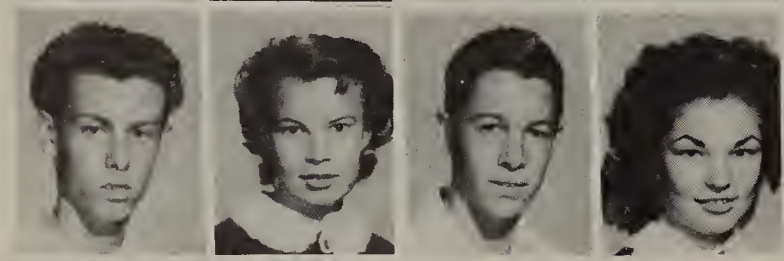

Woods, B.
Woods, P.
Woolfold, W.
Worley, S.
Wyborney, V.
Wyer, R.
Yeager, D.
York, S.

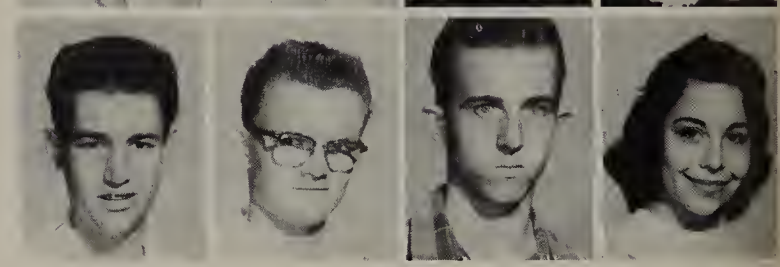

Yost, M.
Young, M.

To a
I'm sure we
have made this
enough! (you
what for) I'm so glad we
I guess as long as these
were as I feel. I really great
upon a
spare. Peggy Morrison
Prince Morrison
'58.

Bob Benn
President

Jon Wray
Vice President

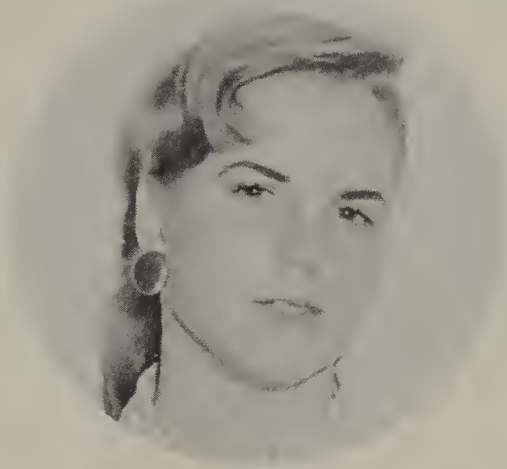

Bonnie Daye Norton
Treasurer

Vickie Cartier
Secretary

Mr. McAllister
Advisor

Miss Harvey
Advisor

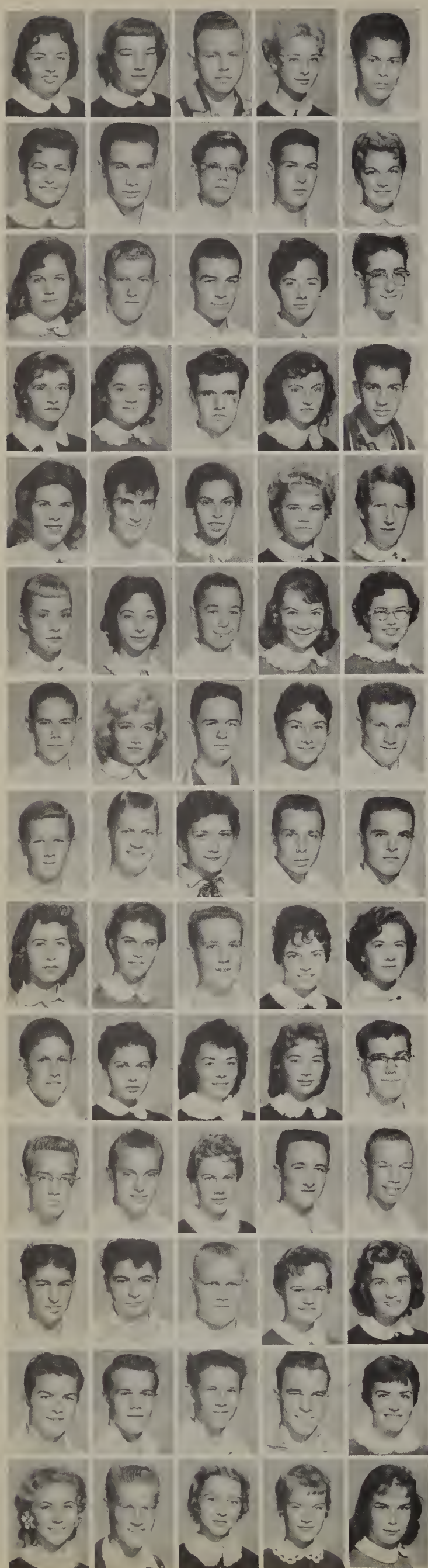

Abernathy, C.
Adams, J.
Adams, N.
Adams, S.
Aguilar, A.

Aldridge, B.
Aldridge, E.
Ambort, D.
Ames, A.
Amison, C.

Amos, El
Andersen, R.
Anderson, D.
Anderson, E.
Apfelbaum, E.

Apple, M.
Arnold, G.
Aschenbrenner, G.
Ashley, J.
Atiyeh, G.

Babka, J.
Badalmenti, R.
Bagarus, P.
Bailey, B.
Baird, C.

Baird, M.
Baker, M.
Baker, M.
Baker, S.
Baldridge, C.

Balch, E.
Ballowe, L.
Bamford, J.
Barber, C.
Barger, J.

Barksdale, R.
Barnes, R.
Barnett, S.
Bartell, J.
Basham, J.

Bates, L.
Batzloff, B.
Baugh, D.
Bearce, M.
Bechtold, V.

Beck, P.
Bedenbaugh, E.
Begley, B.
Behrens, B.
Belair, N.

Benecke, T.
Benn, R.
Bennett, C.
Bennett, D.
Bennett, K.

Bentley, A.
Beres, M.
Berg, H.
Betts, S.
Bierly, P.

Bishop, A.
Black, B.
Bloodworth, L.
Boggioni, M.
Bogue, S.

Booker, R.
Boone, M.
Braden, C.
Bradford, D.
Brask, D.

Brieske, W.
Briggs, M.
Bretney, D.
Bright, S.
Brock, B.

Brown, L.
Brown, M.
Brown, N.
Bucholz, R.
Buckles, J.

Burmeister, D.
Burns, J.
Bush, K.
Buttel, P.
Cambron, J.

Cameron, C.
Campbell, B.
Cannon, V.
Caralano, B.
Carney, V.

Carson, A.
Carter, S.
Cartier, V.
Cartwright, J.
Casey, P.

Catalano, R.
Cerone, J.
Chadwick, C.
Chalberg, D.
Chamberlain, H.

Chamberlain, M.
Chambers, P.
Christensen, L.
Christian, A.
Christian, J.

Christiansen, P.
Clark, G.
Clark, J.
Clarke, B.
Clifton, D.

Cloud, P.
Cole, K.
Coles, R.
Collier, S.
Comstock, L.

Conklin, N.
Conkling, J.
Cook, J.
Cooper, C.
Cooper, E.

Cooper, G.
Cooper, J.
Cota, E.
Cough, D.
Cox, T.

Crabtree, P.
Craft, T.
Cramer, G.
Crestetto, A.
Crigler, L.

Crisler, J.
Crocker, B.
Crolene, R.
Cromwell, R.
Crossley, S.

Crosthwaite, G.
Cruz, E.
Cruz, J.
Cunningham, S.
Cunningham, S.

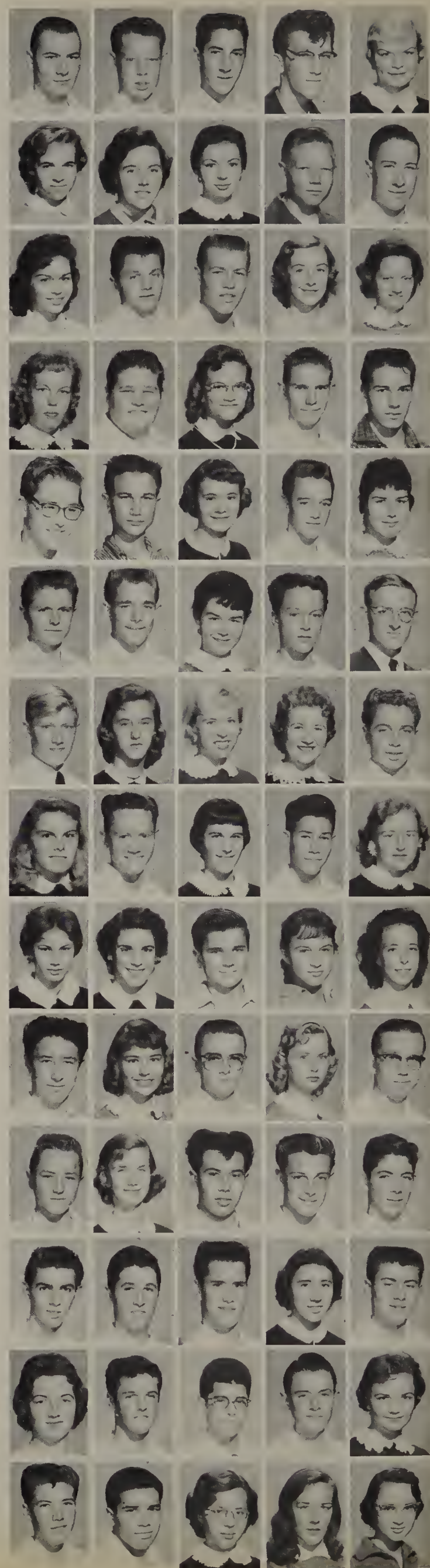

Currier, K.
Curtis, W.
Cushing, B.
Cutchin, P.
Cutler, P.

Francavilla, L.
Fraser, A.
Fraughton, S.
Freistroffer, T.
Frick, D.

Daniels, D.
Davidson, B.
Davies, C.
Davis, B.
Davis, G.

Frost, G.
Gallant, G.
Galyardt, S.
Ganzy, B.
Garcia, S.

Davis, J.
Davis, R.
Day, B.
Dean, J.
Dean, W.

Garrard, L.
Gendron, B.
Gentzler, M.
Giaciolli, S.
Gibbon, T.

DeForge, D.
DeLaloye, B.
De Lao, A.
Demattos, M.
De Moss, J.

Gilbert, G.
Gillis, W.
Gillette, M.
Gilmour, P.
Giovennella,W.

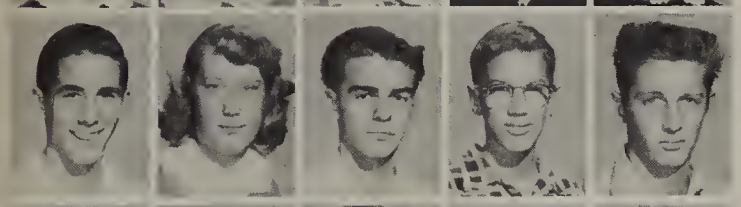

Dempsey, J.
De Puydt, J.
Detillion, W.
Detrich, J.
Devault, J.

Gilson, D.
Gladden, A.
Goad, G.
Godfrey, J.
Golden, R.

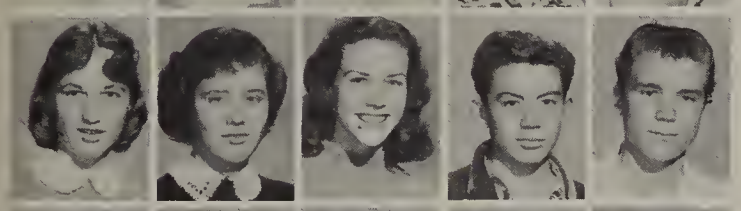

Dickerson, B.
Dickson, S.
Doane, M.
Dodds, D.
Dohamel, R.

Gonzalez, I.
Gordon, B.
Gordon, J.
Gordon, S.
Gordon, W.

Donica, D.
Donlan, R.
Donnelly, M.
Dryer, D.
Dubler, D.

Grady, C.
Graham, M.
Graves, P.
Gravlin, K.
Gray, B.

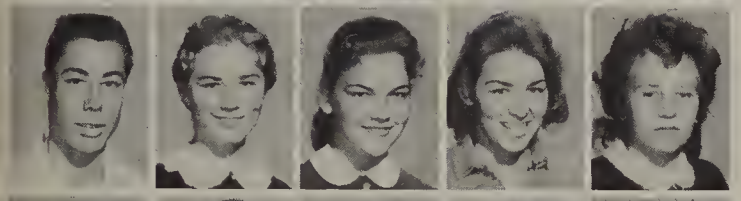

Duncan, B.
Ebert, P.
Eiland, J.
Eisenbart, K.
Elliot, J.

Gray, S.
Gregory, B.
Green, G.
Greetham, N.
Griffith, C.

Ellingen, D.
Ellison, M.
Esposito, C.
Estrada, T.
Evans, M.

Griffiths, J.
Grimes, R.
Grove, C.
Hackney, D.
Hagen, C.

Everts, T.
Farley, P.
Farmer, B.
Farnsworth, G.
Fee, J.

Hahn, P.
Haight, J.
Hall, R.
Hallett, D.
Hammack, J.

Felix, B.
Felix, S.
Ferro, R.
Field, T.
Field, W.

Hamilton, F.
Handley, R.
Hanson, J.
Hansen, M.
Hanson, D.

Fink, C.
Finn, R.
Finical, R.
Fisher, J.
Fisher, H.

Hantze, K.
Harder, J.
Harrison, R.
Hart, J.
Hart, V.

Fisher, L.
Fisher, N.
Flail, M.
Flau, V.
Flores, L.

Hartwell, W.
Hass, D.
Hastings, J.
Hathaway, D.
Hathaway, J.

Forbes, K.
Fogg, F.
Fortier, J.
Foster, J.
Fox, T.

Hauswirth, G.
Hawkins, R.
Hayes, C.
Hayes, S.
Hayes, N.

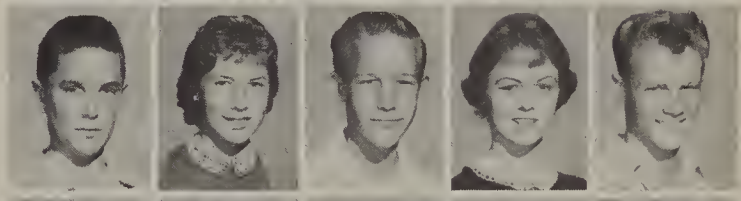

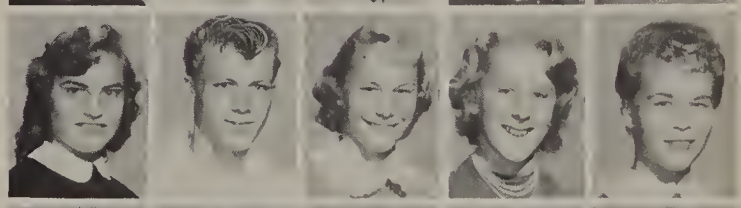

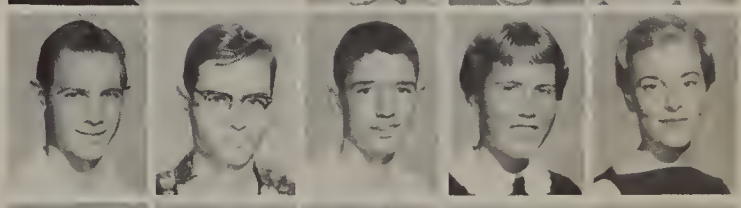

Hazel, G.
Hebert, D.
Heffernan, J.
Hein, R.
Heiny, J.

Helkenn, M.
Hendall, K.
Herchold, T.
Hester, D.
Hewitt, W.

Hilber, R.
Hill, S.
Hill, S.
Hinkley, M.
Hockrein, C.

Hodapp, M.
Holden, D.
Homer, N.
Homewood, S.
Hooper, J.

Hooten, L.
Houck, J.
Hough, D.
Hough, M.
House, C.

House, L.
Housk, E.
Hovde, R.
Hudson, L.
Hughes, C.

Hughes, J.
Hughes, R.
Hughs, D.
Hunt, B.
Hunter, B.

Husak, S.
Hynson, M.
Jack, J.
Jackson, J.
Jamieson, L.

Jensen, J.
Joane, M.
Johnson, B.
Johnson, C.
Johnson, D.

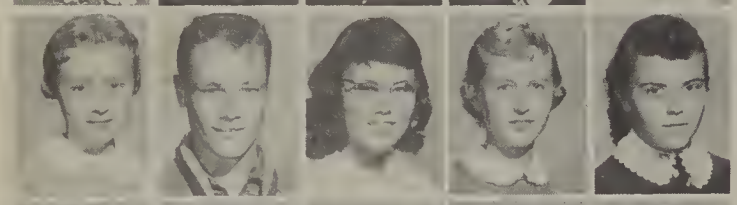

Johnson, D.
Johnson, J.
Johnson, K.
Johnson, K.
Johnson, L.

Johnson, S.
Johnston, J.
Jones, J.
Jones, P.
Jones, S.

Jones, T.
Jowdy, A.
Kaiser, M.
Kasinak, K.
Kaufman, J.

Kayser, J.
Kazen, D.
Keck, T.
Keeler, D.
Kelly, K.

Kern, D.
Keske, S.
Kick, P.
Kidd, J.
Kiewert, K.

Kingston, R.
Kinslow, G.
Kirkpatrick, M.
Klers, G.
Kling, R.

Klitgard, C.
Kraus, D.
Knepple, R.
Knight, C.
Kolset, R.

Korandovitch, M.
Koster, C.
Kramer, D.
Kuder, J.
Kuenn, D.

Kulczyk, C.
Kulczyk, E.
Kress, L.
Kwasigroch, D.
La Fave, J.

La Fonta, S.
Lambert, J.
Lambert, M.
Lamp, J.
Landis, J.

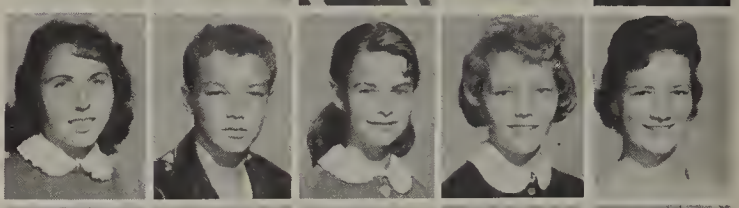

Lange, M.
Langley, R.
Lanning, G.
Lapierre, D.
Larrave, J.

Larson, A.
Lee, D.
Lee, J.
Leeds, D.
Lefebore, E.

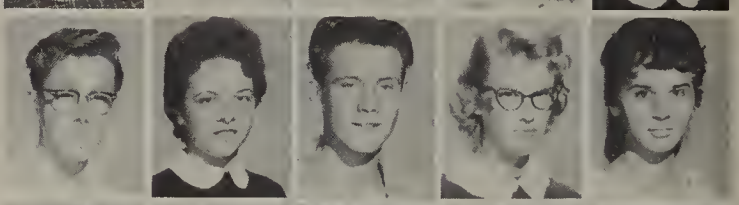

Lembeck, L.
Leverenz, L.
Lewis, L.
Levin, L.
Leyrer, I.

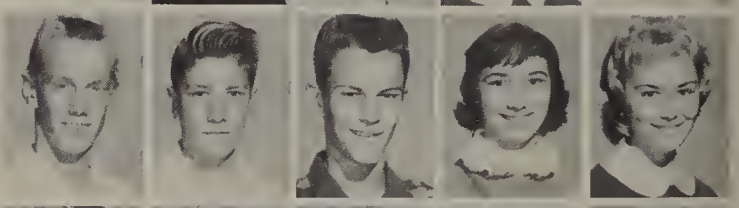

Lines, S.
Loftis, E.
Logan, P.
Long, R.
Lorette, M.

Lowery, J.
Lowen, J.
Lovell, M.
Lumsden, G.
Lunsford, L.

Luttrell, J.
Luta, B.
Lux, John
Lux, R.
Lyman, D.

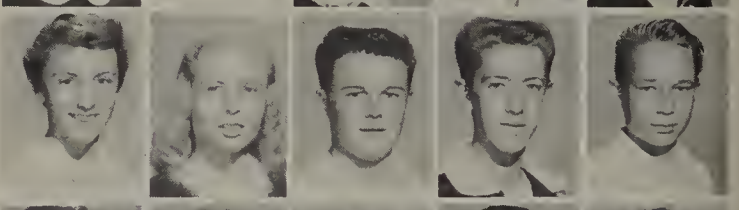

Lynch, R.
Lyons, G.
Lyons, P.
McAfee, L.
McCarty, C.

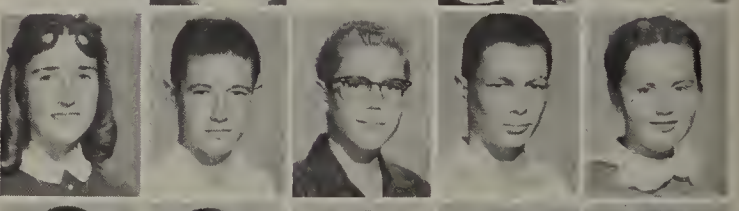

McCleary, R.
McCormick, D.
McCoy, J.
McCoy, K.
McCracken, C.

McCreary, A.
McDanial, Jery
McDaniel, J.
McDonald, J.
McFarland, A.

McGoldrick, B.
McGough, E.
McGuire, V.
McHardy, J.
McIlwee, J.

McIntire, E.
McKinnon, C.
McKnight, D.
McLane, S.
McLaughlin, G.

McMath, D.
McMenamin, J.
McNeel, S.
McQuary, L.
McQueary, S.

McQuillen, S.
Mabry, A.
Mabry, B.
Macias, L.
MacNaie, M.

Maddow, R.
Maddy, L.
Madeo, R.
Madison, K.
Main, L.

Malin, R.
Maloy, S.
Malowney, J.
Mann, P.
Mann, S.

Mark, M.
Mark, M.
Marsden, T.
Marsh, C.
Martin, J.

Martin, S.
Martinez, E.
Martinez, M.
Martinez, P.
Maschal, A.

Masey, B.
Maslowski, R.
Masters, R.
Matteson, G.
Maxwell, S.

Mayse, K.
Meehan, E.
Mendenhall, N.
Mendez, J.
Mervynne, H.

Meyers, G.
Miller, C.
Miller, J.
Miller, J.
Miller, P.

Mitchell, S.
Mock, S.
Moe, R.
Moller, S.
Mollohan, E.

Moore, H.
Moore, K.
Moore, L.
Moore, S.
Morgan, K.

Morris, C.
Morrison, L.
Morton, R.
Mowrey, B.
Moyer, L.

Mudge, D.
Munson, J.
Munson, V.
Murray, C.
Murray, J.

Murphy, S.
Meyers, E.
Meyers, L.
Meyer, P.
Nadolski, T.

Nash, C.
Nelson, D.
Nelson, S.
Newman, S.
Ninomiya, P.

Noble, A.
Noland, B.
Norton, B.
Nussbaumer, J.
Oehler, M.

Oliphant, L.
Oliver, A.
Oliver, R.
Olsen, M.
Olsen, T.

Olson, G.
Oseng, D.
Oswalt, J.
Otto, P.
Overlease, D.

Paine, B.
Paukovec, J.
Pearce, D.
Pedo, V.
Penton, M.

Perkins, D.
Petersen, N.
Peterson, J.
Petray, B.
Phillips, B.

Phillips, C.
Phillips, J.
Phillips, P.
Pitt, B.
Plough, E.

Poole, H.
Porter, M.
Post, L.
Potter, D.
Poulsen, J.

Prossal, T.
Profit, C.
Pyle, P.
Quick, D.
Quick, F.

Quick, K.
Rabe, E.
Racina, C.
Radloff. S.
Rainey, D.

Rains, N.
Rainwater, S.
Ramey, P.
Ramos, C.
Ramsey, D.

Randall, J.
Rasmussen, S.
Rechsteiner, M.
Reich, R.
Reid, H.

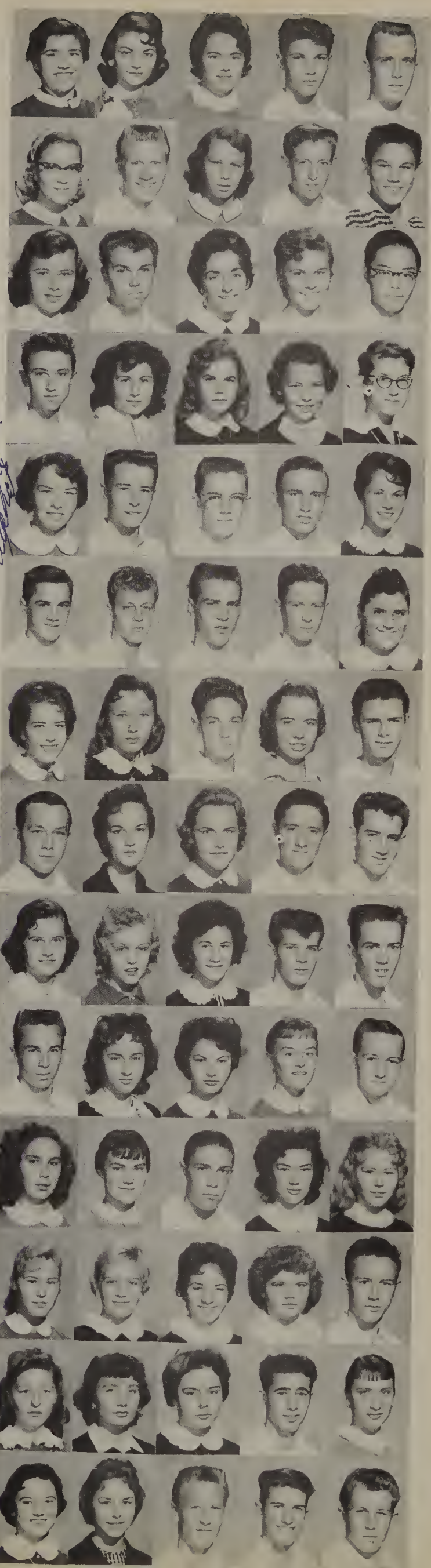

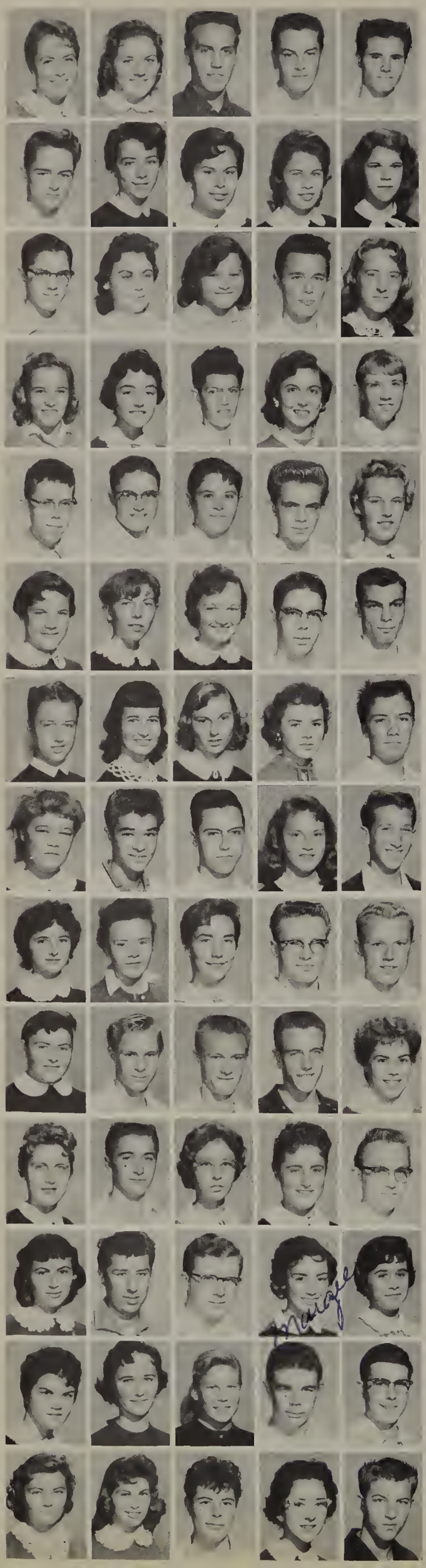

Reid, K.
Reno, S.
Renteria, E.
Reynolds, G.
Ribbel, A.

Richardson, L.
Ridenour, D.
Riddle, R.
Riker, R.
Roberts, B.

Roberts, D.
Roberts, L.
Robbins, P.
Robin, K.
Robinson, B.

Robinson, L.
Robinson, N.
Rodriguez, R.
Rogers, C.
Rogers, K.

Romelfanger, J.
Romine, R.
Root, J.
Root, R.
Rosen, K.

Ross, D.
Ross, L.
Roubinek, S.
Rozsa, J.
Ruhnow, R.

Russell, D.
Ryan, M.
Sachs, D.
Salyer, S.
Sandberg, A.

Sandberg, M.
Sanden, E.
Sanders, C.
Sanders, L.
Sanders, L.

Sallee, M.
Sauter, D.
Sawyer, E.
Scales, B.
Schach, H.

Schelske, J.
Scherer, D.
Schillinger, P.
Schrader, D.
Schramm, P.

Schwab, K.
Scott, B.
Scott, L.
Scott, M.
Seipel, J.

Serafing, D.
Serrano, F.
Severe, J.
Shannon, M.
Sheldrup, N.

Shelp, M.
Shisler, J.
Shuler, L.
Shurley, W.
Sibert, P.

Simpson, S.
Silva, P.
Sisco, J.
Slebke, N.
Slusher, D.

Small, B.
Smith, B.
Smith, D.
Smith, D.
Smith, D.

Smith, E.
Smith, J.
Smith, K.
Smith, M.
Snyder, C.

Snyder, D.
Snyder, J.
Solstad, A.
Spadaro, S.
Staab, L.

Stancil, J.
Stanich, R.
Stayton, L.
Stein, V.
Stem, C.

Stengle, J.
Stern, R.
Stevenson, B
Steward, H.
Stimpson, L.

Stinson, D.
Stirton, J.
Stoskopf, N.
Straus, M.
Strelic, D.

Stuckey, S.
Sullenger, J.
Sutherlin, B.
Sutton, J.
Swift, T.

Switzer, W.
Talbert, D.
Talbot, B.
Tallman, D.
Tarr, L.

Tauber, T.
Taylor, B.
Taylor, B.
Taylor, V.
Taylor, W.

Taylor, W.
Tedesco, P.
Tendick, H.
Teton, S.
Thing, B.

Thomas, G.
Thomas, J.
Thomas, P.
Thompson, G.
Thompson, J.

Thorburn, M.
Thrasher, K.
Tinsman, J.
Tombrello, S.
Toler, J.

Traver, C.
Tucker, H.
Tucker, L.
Tyler, J.
Tyler, P.

Uran, G.
Vance, M.
Vanderhoef, D.
Valois, S.
Van Sickle, J.

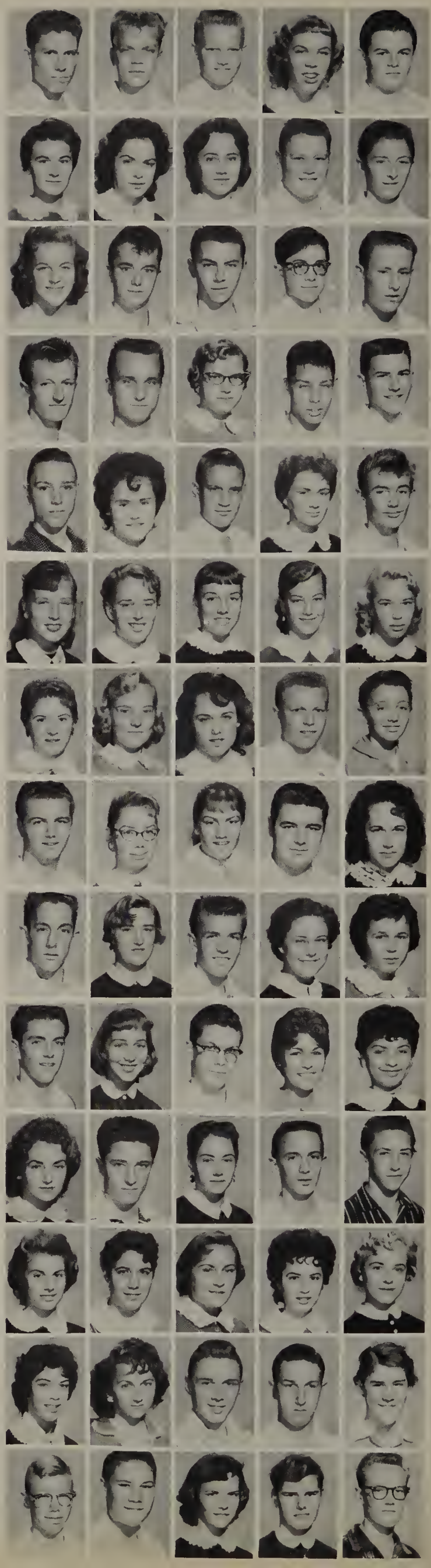

Vaughn, M.
Vera, J.
Vera, O.
Verbrugh, R.
Vermillion, K.
Werdowatz, J.
Wery, S.
West, G.
West, M.
Wester, J.

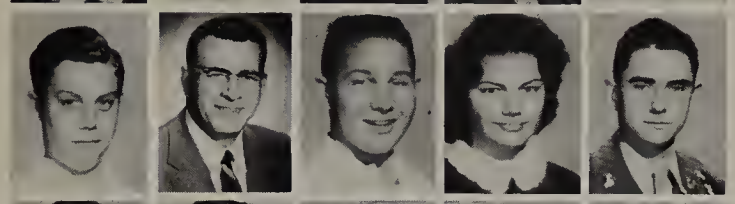

Veuger, J.
Volpe, A.
Wachtler, J.
Waggoner, D.
Wahlers, W.
Westwood, J.
White, B.
White, R.
Whittier, P.
Whiting, D.

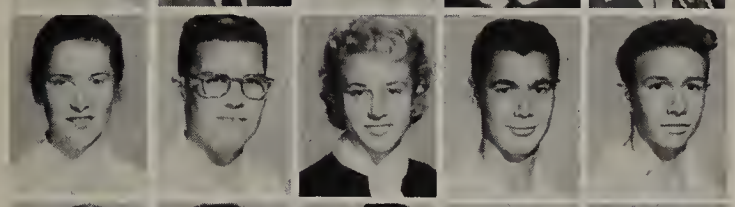

Wait, M.
Walden, D.
Walin, J.
Wallace, J.
Wallace, W.
Wiebusch, R.
Williams, B.
Williams, D.
Williams, R.
Williams, B.

Walling, J.
Walrod, R.
Walters, J.
Ward, C.
Warner, S.
Williams, M.
Williamson, J.
Wilson, R.
Wilson, M.
Winters, M.

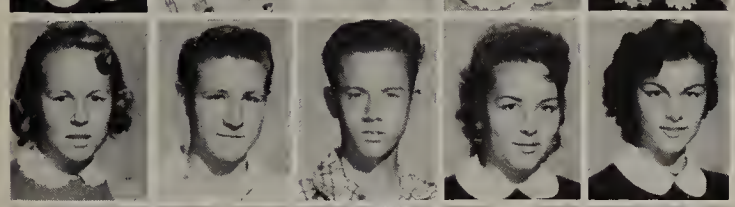

Watson, G.
Watson, G.
Watson, H.
Webster, F.
Weigel, T.
Witte, S.
Wittstruck, T.
Wood, T.
Wray, J.
York, G.

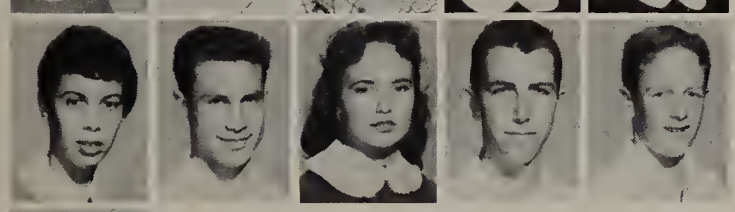

Weinberger, J.
Weiss, A.
Welch, F.
Wells, B.
Wells, J.
Young, B.
Young, M.
Young, S.
Yoshonis, G.
Yost, M.

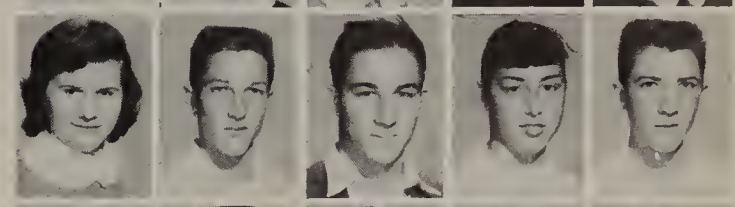

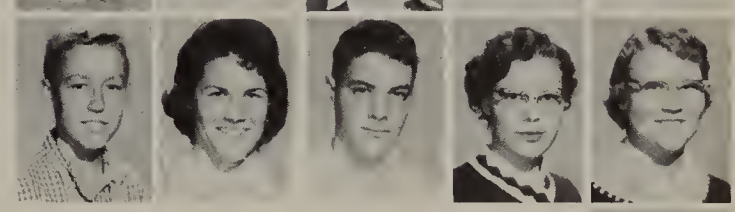

Zachau, L.

Zimmy, S.

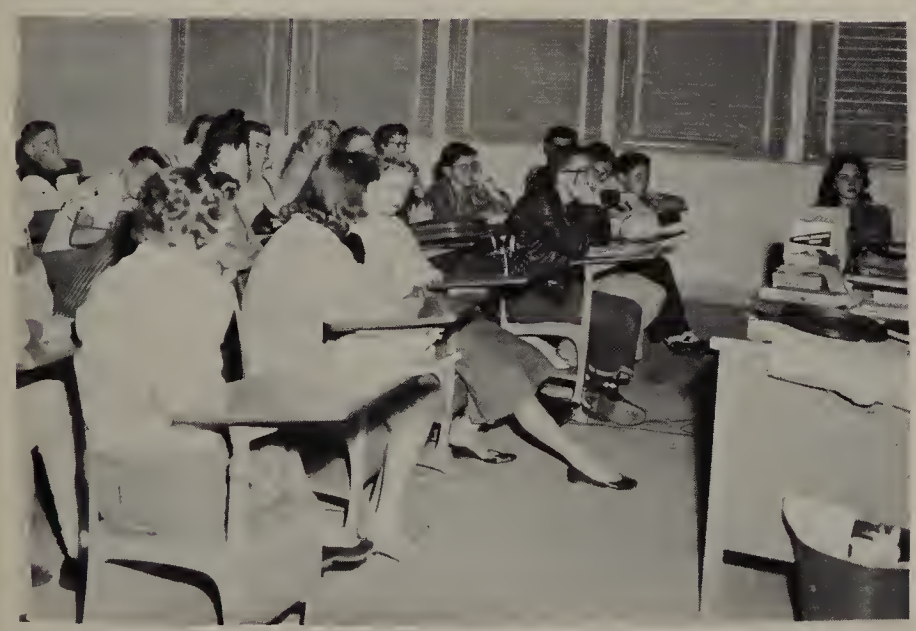

Dear John,
You have made Drama class bearable. You really have a good personality and knowing you has really been a ball. I wish you all the luck in the world. You sure deserve it.
Love always
Zimmy '58

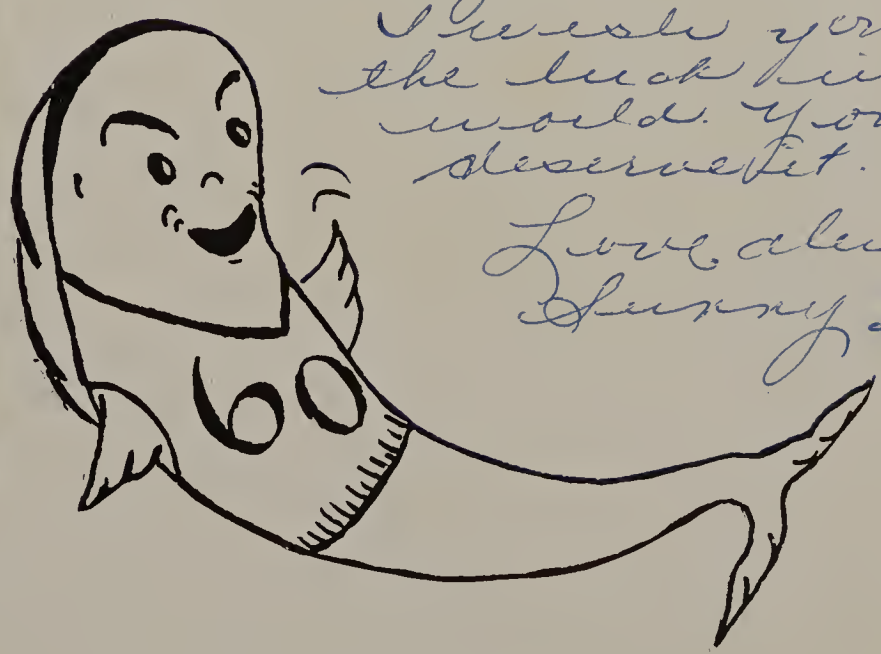

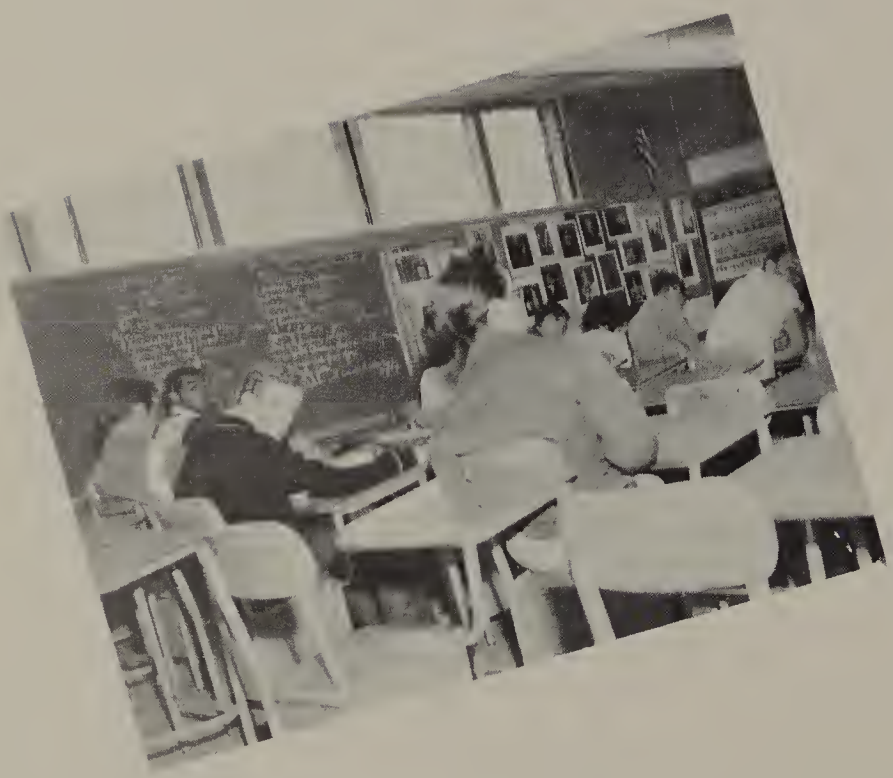

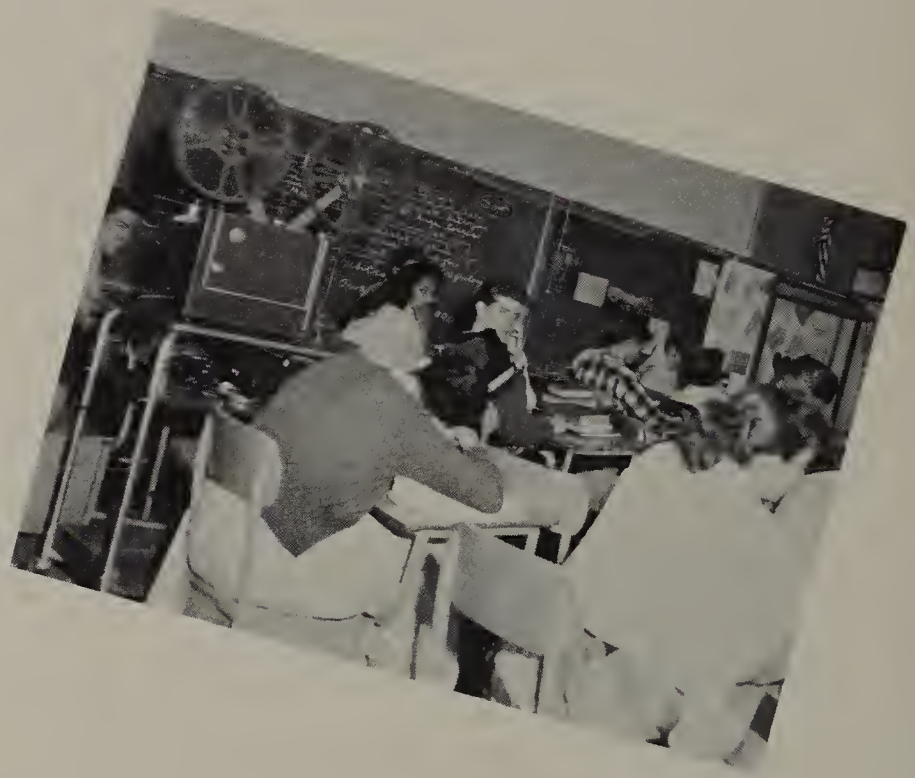

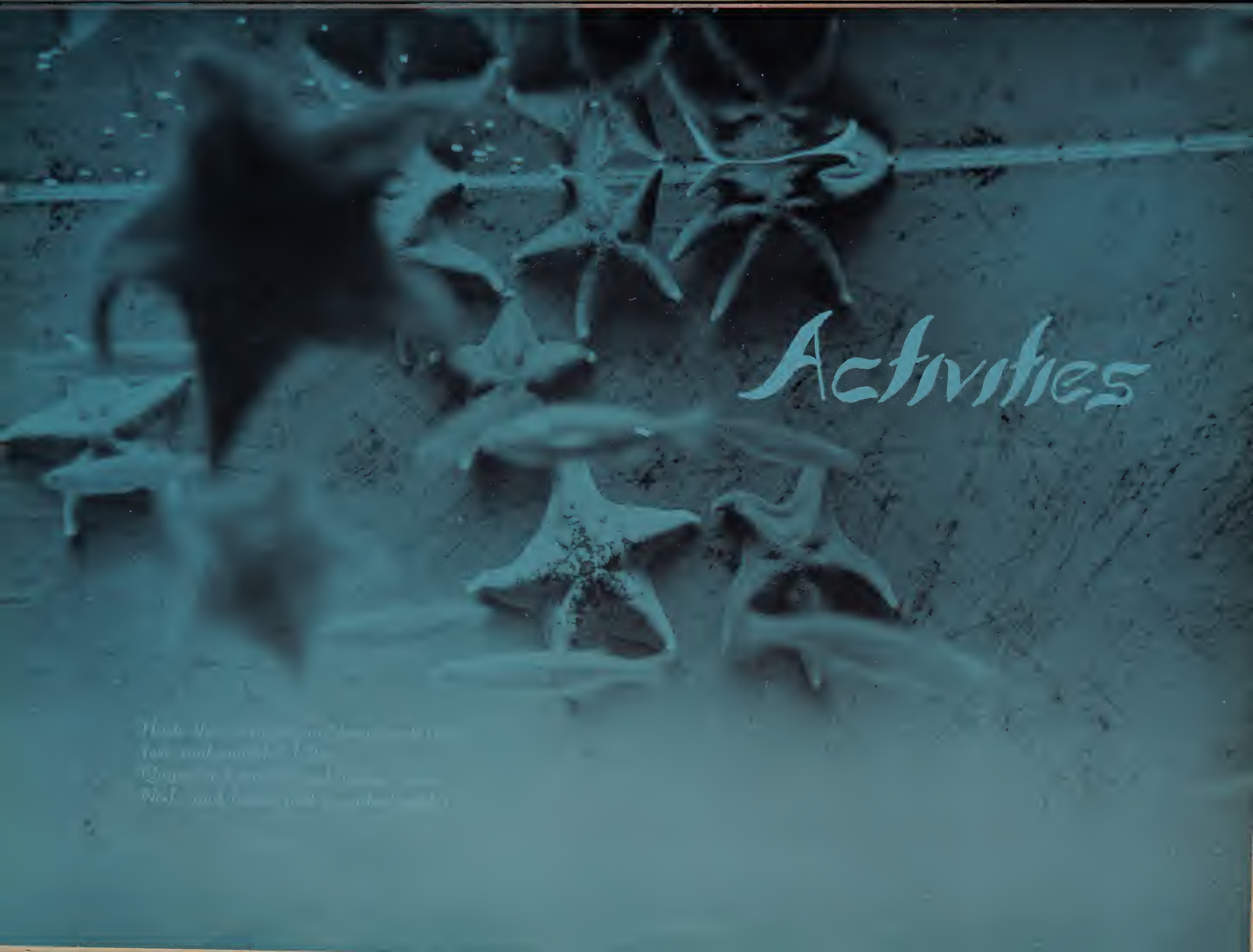
Activities

A.S.B.

General Affairs
Chuck McGregor

Finance
Kathy Warner

Publications
Veronica Parry

Elections and Eligibility
Sue Carrier

Girls' Activities
Cindy Meyers

Girls' Athletics
Pat Skelton

Boys' Activities
Skip Graham

Boys' Athletics
Andy Cribbs

Head Cheerleader
Nancy Albright

FALL

Commission

General Affairs
Chuck McGregor

Finance
Kathy Warner

Publications
Anne Chadwick

Elections and Eligibility
Sue Carrier

Girls' Activities
Cindy Meyers

Girls' Athletics
Pat Sain

Boys' Activities
Douglas Crockett

Boys' Athletics
Damon Waitley

Advisor
Mrs. Kendall

SPRING

A.S.B. Representatives

First row, left to right: J. Nussbaumer, S. Teton, V. Beagle, K. Kennedy, B. Norton, N. Dagget. **Second row:** D. Kern, J. Johnson, J. McDonald, B. DeLaune, F. Hamilton, M. Schmidt. **Third row:** N. Siebke, W. Schneider, P. Fenton.

These representatives are valuable connections between the students of Mission Bay High and the A.S.B. Commission.

Student Court

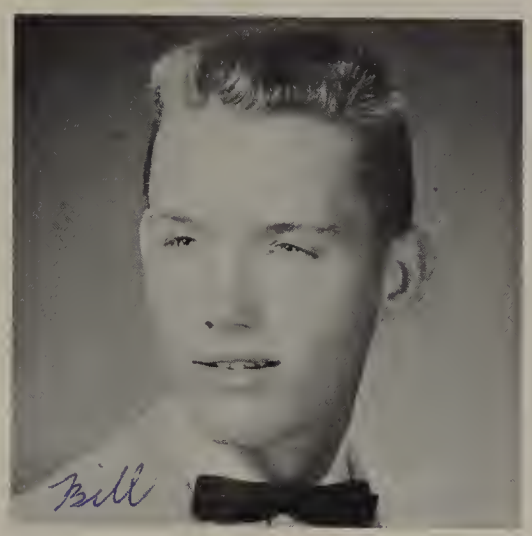

Bill Mann

Ruth Baron

Tony Diamond

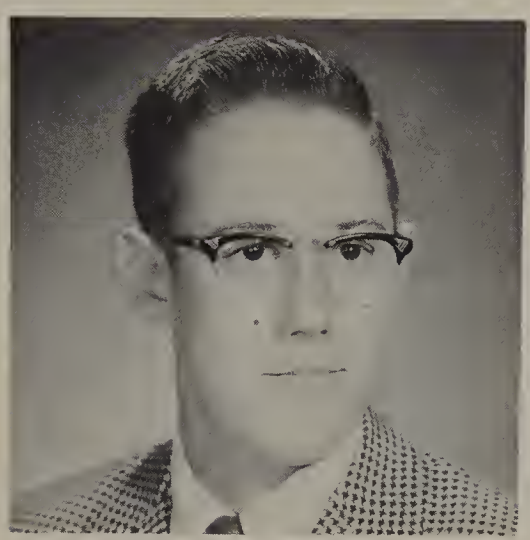

Don Cropper

Jim Richard

An outstanding example of successful student government is our student court, which has upheld justice and insured fair play at all times.

Ed Bair, Sgt. at Arms

Bill Rice, President

Ted Close, Treasurer

Mr. Spitler, Advisor

Lettermen

First row, left to right: Coach Spitler, M. Mountain, B. Rice, N. Brav, B. Stevans, F. Scheifer, J. Dinsmore, J. Gerior, J. Wayman, J. King, P. Zeddies, L. Main. **Second row:** V. Martin, T. Yager, B. Phillips, D. Shafer, A. Cribbs, B. Cravens, A. Saraspe, M. Ramirez, A. Lambert. **Third row:** B. Curtis, C. Vanderhoff, V. Schisler, R. Neilsen, T. Close, E. Bair, R. Hensley, L. Isham, R. Carr, T. DeCotiis, D. Waitley.

Girls' League

President
Cindy Meyers

This year we remember;

Our first big sister program
The Homecoming dance for alums
A dinner given for dads and daughters
And finally our assembly for service and scholarship awards

Advisor
Mrs. Stubbs

Scholarship

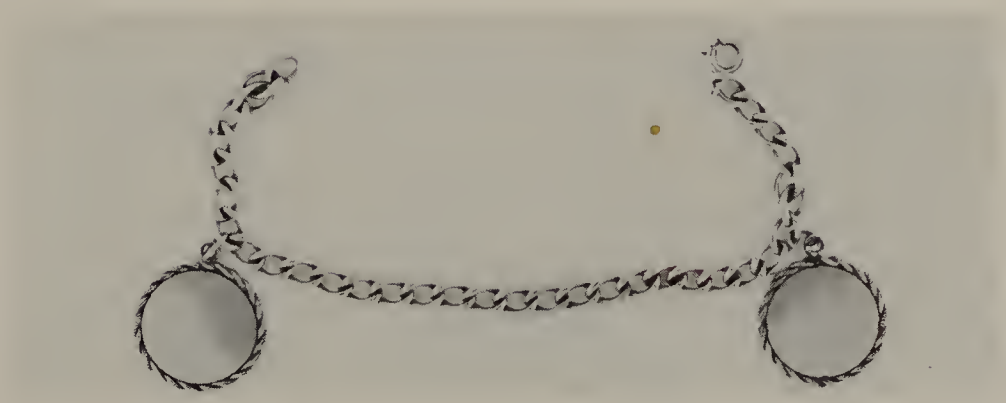

Service

First row, left to right: M. Suggett, B. Norton, B. Miner, D. Taylor, C. Meyers, S. Hudson, C. Mann, E. Miller, N. Shaver. **Second row:** M. Schmidt, C. Chadwick, J. Gordon, D. Kern, J. Anthony, J. Logan, S. Warner, R. DePue, N. McElvain. **Third row:** Mrs. Stubbs, T. Ninomiya, J. Michael, L. Stites, K. Sogn, J. Belsky, L. Wood, D. Hass, S. Homewood, J. Eiland, M. Ryan.

Key Club

Bill Rose
President

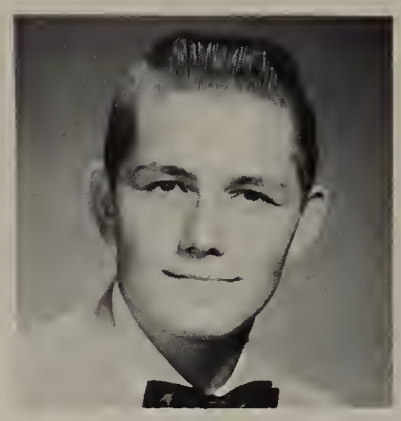

Phil Cherlin
Vice President

Leadership

Loyalty

Service

Dennis Flammang
Secretary

Jim Richard
Treasurer

First row, left to right: D. Sorensen, C. McGregor, N. Perone, B. Rose, P. Heining, J. Koskinen, D. Haun. **Second row:** Mr. Stout, D. Cropper, B. Gould, S. Morain, L. Beyersdorf, B. Asakawa, M. Hough, P. Cherlin. **Third row:** W. Schnieder, T. Diamond, N. Bossart, J. Richard, D. Flammang, M. Burmeister, L. Main.

Deltas

Anne Chadwick
President

Pat Sain
Vice President

Friendship

Leadership

Service

Cindy Meyers
Secretary

Pat Skelton
Treasurer

First row, left to right: S. Jones, C. Meyers, P. Sain, A. Chadwick, P. Skelton, K. Carpenter, J. Hagedorn. **Second row:** S. Carrier, N. Albright, B. Mandeville, N. McElvain, S. Buop, S. Baebler. **Third row:** M. Ryan, T. Ninomiya, B. Jones, P. Brooks, Mrs. Coleman, V. Giaciolli, B. Delaune, P. Conkey.

Fall Semester 1957

The B.H. Beachcomber

Patty Schmadel
Business Manager

Judi Saville
Editor in Chief

Jeff Koon
Advertising Manager

Sheila Mura

Aiberta Easterly

Mary Engel

Judy Gardner

Pat Murphy

Kathy Carpenter

Ronda Schoenbeck

First row, left to right: Pat Murphy, Judy Gates, Susan McLane, Nancy Peterson. **Second row:** Sharon Carroll, Betty Taylor, Sydney McNeel, Tana Herchold, Ronda Schoenbeck, Diane Shewbert.

Ron Roach

Carolyn Rogers

Tana Herchold

Jan Sullenger

Julie Peterson

Eugene Cooper

Nancy Shaver

Julie Anthony

Eugene Wilson

The MRH Beachcomber

Spring Semester
1958

Patty Schmadel
Business Manager

Judy Gardner
Editor in Chief

Eugene Cooper
Advertising Manager

Carolyn Rogers

Tana Herchold

Julie Anthony

Judy Gates

Ronda Schoenbeck

Jan Sullenger

Nancy Peterson

Julie Peterson

First row, left to right: Pat Murphy, Nancy Peterson, Alberta Easterly, Judi Saville, Susi Maclane.
Second row: Jeff Koon, Betty Taylor, Carol Mann, Kathy Carpenter, Sydney McNeel, Dean Perry.

Nancy Shaver

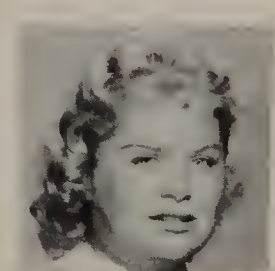

Peggy Cutler

Sheila Mur

Carole Smith

Diane Shewbert

Carol Mann

Alberta Easterly

Mrs. Makinson

Taroga Staff

Sleeping Beauty
BONEY MORON
J. Laird does honors
Guess WHO!
YES SIR!
As Usual!
Lovers
WELL
True Love
SIGH!
HMM
SIGH!!
Wow!!!
STRANGERS

Spanish Club

First row, left to right: D. Taylor, B. Norton, S. Warner, S. Moller, K. Kendall. **Second row:** Mrs. Schroepfer, C. Barton, J. Geilhausen, J. Harding. **Third row:** R. Criscola, G. Hemingway, D. Bartel, Joyce Hall.

Science Club

First row, left to right: B. Dimmick, J. Detrick, D. Hughs, S. Jones, B. Baron. **Second row:** Mr. Wemple, V. Cartier, J. Kudner, K. Johnson, M. Williams.

Quizmasters

First row, left to right: M. Lance, C. Marsh, L. Gilbert, J. Burwell, C. Barton, N. Shaver, R. De Pue. **Second row:** C. Erickson, P. Brooks, T. Ninomya, P. Skelton, C. George, J. Anthony. **Third row:** L. Weber, T. Herchold, K. Johnson, C. Bard, K. Kendell, V. Bechtold, M. Harris.

Future Nurses

First row, left to right: S. Hudson, N. Raines, N. Mendenhall, M. Hinkey. **Second row:** Mrs. Fanta, D. Dickard, M. Deegan, B. Brockelman, D. Dubler, P. Buttel, C. Vickers.

Drama Club

First row, left to right: S. Sayer, G. Gallant, M. Winters, M. Crothers, C. Pollack, J. Lawson. **Second row:** C. Ames, J. Harding, A. Kurashige, M. Snow, M. Gilmour, J. Hall, M. Winner. **Third row:** B. Baecht, S. Ackley, P. Regling, M. Burmeister, D. Love, P. Farley, J. Moore.

Bible Club

First row, left to right: J. Karcher, E. Norton, C. Hobson, B. Brockelman, C. Johnson, J. Nussbaumer, L. Haver. **Third row:** P. Smick, B. Baecht, D. Bowles, S. McNeel, D. Baecht.

Autographs

Hi, John!
Needless to say we've had a lot of fun together in drama. Will you ever forget "Eliza Aeromberrathy" (and "Seahouse"?) Be good, and have fun on your cruise this summer. Thanks for driving me home after all the things in drama.
Best of everything,
Joanie Morris

Boys Federation

Fall President
Skip Graham

Now in its third year, the Boys' Federation is still an outstanding example of friendship, loyalty, and service among all the boys of Mission Bay High School.

Advisor
Mr. Houser

Spring President
Doug Crocket

Nauti-Lynns & Lees

Forward to backward: Alfred E. Nueman, Vampira, Richard Mack, William G. Bonelly, Marilyn Monroe, Glummy Gus, Happy Henietta, Gina Lolabuiltlikeabridgida, Axel Poffuphnic, Carefree Clifford, Dave Beck, Harvey Hornet. **To and fro:** Boris Mooris, Jayne Mansfield, and so on. **Up and down:** Elvis Priestly, Bicky Nelsen, Ready Teddy.

C.S.F.

Margaret Ryan
President

Nancy McElvain
Vice-President

Officers kneeling: J. Stamper, 1st. sem. treasurer; J. Morris, 1st. sem. secretary; N. McElvain, 1st sem. vice-president; M. Ryan, president; B. Miner, 2nd sem. vice-president; L. Riley, 2nd. sem. secretary; T. Kraus, 2nd. sem. treasurer.

Madrigals

First row, left to right: B. Miner, H. Watson, S. True, J. Carlson, C. Myers. **Second row:** C. Erickson, K. Carpenter, B. Stromberg, C. Clark, O. Sandford, P. Sain, D. Hummer. **Third row:** H. Norton, J. Roth, G. Crowley, P. Smick, J. Stamper, P. Hixson, J. Munevar, Mr. Jones.

Brr . . .

Soft, isn't it?

Hard at work?

Officers

President
Pat Sain

Vice-President
Gary Crowley

Secretary
Kathy Carpenter

Librarian
Janet Carlson

Choir

First row, left to right: K. Carpenter, T. Elmer, C. Erickson, L. Essex, C. Luttrell, L. Rogers, M. Bennett, J. Shisler, P. Bierly, M. Zengin, J. Saville, C. George, C. Myers, K. Merkel, F. Harmon. **Second row:** D. Shepard, A. Minga, O. Sandford, B. Stromberg, C. Clark, E. Allen, S. True, J. Carlson, M. DeTate, V. Beagle, C. Smith, D. Jaggi. **Third row:** Mr. Jones, L. Grandstaff, M. Belmian, R. Thompson, P. Milligan, F. Page, J. Ward, H. Watson, P. Regling, N. Shrosbree, D. Hummer, G. Loker, P. Sain, D. Leverenz, B. Miner, R. Harmon. **Fourth row:** L. Moyer, J. Belsky, C. Hughes, J. Roth, L. Johnson, B. Ramilo, J. Munevar, P. Hixson, R. White, J. Stevenson, S. Edwards, D. Shewbert, J. Catalano, P. Mandell. **Fifth row:** J. Call, D. Peterson, R. Norton, G. Crowley, P. Smick, E. Baecht, V. Hillman, D. Welden, H. Tendrick, J. West, D. Bumgardner, J. Stamper, J. Letzkus, K. Bush, T. Waggener, P. Kepple, R. Boomer, G. Olson.

Girls' Glee

First row, left to right: M. Lambert, J. Jones, D. Dubbler, Pat Dunn, K. Thrasher, D. Sauter, B. Noland, S. Teton, C. Boldrige, V. Mason, S. Lines, P. Ebert, S. Hill, A. Martin. **Second row:** P. Tedesco, J. Clark, F. Welch, B. Mallory, P. Clemmens, A. Oseng, S. Galyardt, J. McDonald, J. Gardner, R. Grace, C. Cooper, J. Kidd, D. Ridenour, M. Yost, C. McCarthy, J. Tinsman, M. Jaggi. **Third row:** D. Burmeister,, J. Stirton, S. Koski, V. Gregory, L. Morrison, K. Smith, B. Aldrich, N. Fisher, V. Sanders, D. Quick, S. Main, L. Post, J. Powell, D. Jaggi. **Fourth row:** P. Ramilo, L. Daniels, K. Schwab, L.D. Meyers, N. Rains, L. Lewis, J. Truef, B. Batzlaff, D. Burnarn, B. Acuri, L. Roberts, P. Brewer, D. Neudge. **Fifth row:** J. Timmins, S. Field, M. Martinez, J. Krause, B. Todd, D. Vanderhoeff, R. Drolle, J. DePuydt, J. Elliott, S. Verdugo, E. Lefebure, A. Gladden. **Sixth row:** P. Graves, C. Monson, K. Sogn, M. Doll. C. Nobles, M. Traub, D. Gantner, M. Himebaugh, D. Anastasia.

Song Leaders

Rita Gjesfield

Jackie DeFant

Trudie Ninomiya

Sparkling with rhythm and routines are our songleaders, who added zip and color to our games with **Rita's** capers, **Judi's** smiles, **Trudie's** zest, and **Jackie's** bouncy personality.

Judi Michael

Cheerleaders

Nancy Albright

The zip of our cheerleaders has been outstanding, as, led by the sparkle of **Nancy's** personality, **Mary's** enthusiasm, **Nancy's** vitality, **Gayle's** pep and **Linda's** spirit, they cheered our team to victory with sportsmanship and determination.

Gayle George

Nancy McElvain

Linda Moreno

Mary Engle

Band

W. Bertsch
Majorette

J. Moss
Major

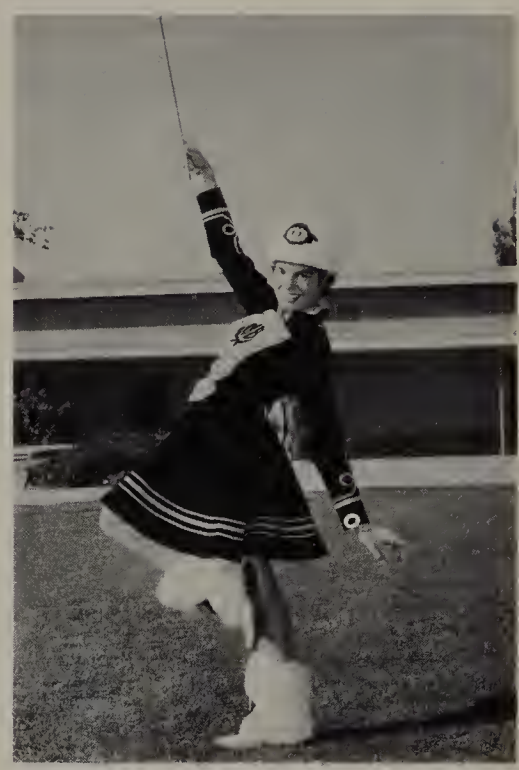

L. Wood
Majorette

C. Ellison
Majorette

M. Gillett
Majorette

Marching Band

Mr. Freeburn, Band Director

Concert Band

Flutes: M. Crothers, C. Moore, P. Chambers, M. Ellison, S. Brown, D. Gehringer. **Clarinets:** D. Robinette, R. Walrod, J. Mills, E. DeLeon, J. Bashem, J. Brunty, R. Johnson, ~~L. Barnett,~~ V. Cartier, L. Johnson, L. Lee, L. Bates. **Alto Clarinets:** J. Moss. **Bass Clarinet:** D. Anderson. **Bassoon:** G. York. **Saxophone:** J. Cox, W. Bertock, P. Zwarg, R. Reich, M. Shelp, P. Hansen, B. Woods, S. Malloy. **French Horns:** G. Uran, C. Ellison, R. Hovde, G. Holmerud, A. Larsen. **Trumpets:** R. Vinole, F. Scott, C. Greenhaw, R. Brevig, V. Cannon, D. Ernest, M. Brunette. **Trombones:** T. Brinck, D. Griffin. **Baritones:** E. Renger, L. Wood. **Sousaphone:** B. Schurley, S. Cromwell. **Percussion:** B. Eads, C. Pollock, R. Bushy, M. Gillette, C. Nickels.

Orchestra

1st Violins: A. Kurashige, K. Kendall, C. Meredith, D. Walton, L. Comstock. **2nd Violins:** D. Elligen, J. Pridget, E. White, C. Luttrel, C. Green, M. Kirkpatrick. **Violas:** H. Moore, M. Lovell. **Cellos:** C. Baird, S. York, L. Christiansen, V. Straume. **Basses:** J. Michael, P. Logan. **Piano:** L. Tarr, S. Ackley.

Ensembles

Flute Duet: M. Crothers, C. Moore.

Clarinet Quartet: D. Robinette, D. Anderson, R. Walrod, R. Johnson.

Saxophone Quartet: J. Cox, S. Maloy, P. Hansen, R. Johnson.

Drum Duet: M. Gillette, B. Eads.

Pep Band

First row, left to right: V. Cannon, F. Scott, R. Walrod, R. Robinette. **Second row:** B. Eads, E. Renger, R. Johnson, D. Dinsted, D. Griffin. **Third row:** Mr. Freeburn, S. Cromwell.

Band

Dick Robinette
President

Phill Hansen
Vice-president

Margery Crothers
Secretary

Judy Mills
Treasurer

Orchestra

Judi Michael
President

Alice Kurashige
Secretary

Vija Straume
Treasurer.

G.A.A.

Vice President
Trudie Ninomiya

President
Pat Skelton

Treasurer
Judi Michael

Secretary
Margaret Ryan

Clerk
Cindy Meyers

F
A
L
L

Publicity Manager
Kathy Warner

Assistant Treasurer
Shirley Buop

John
good Luck
Big fellow
Bev

Sports Manager
Beverly DeLaune

Sports Manager
Vonnie Varner

Board

Vice-President
Trudie Ninomiya

President
Pat Sain

Treasurer
Margaret Ryan

Secretary
Cindy Meyers

Spring

Clerk
Pat Skelton

Publicity
Lovedy Gilbert

Assistant Treasurer
Jackie DeFant

Sports Manager
Connie McKinnon

Sports Manager
Karen Hantz

Sports Manager
Ina Mae Baker

Winning Teams

VOLLEYBALL

First row, left to right: M. Gillette, K. Hantze, R. Finical. **Second row:** C. Mckinnon, E. Sawyer, L. Oliphant.

ARCHERY

Diane Taylor

TENNIS

Pat Sain and Pat Skelton

BOWLING

Linda Weber

HOCKEY

First row, left to right: D. Hughes, V. Bechtold, K. Reid, G. Meyers, J. Walen. **Second row:** R. Kolset, D. Dickard, M. Gillette, L. Ross, K. Hantz, S. Murphy. **Third row:** D. Gehringer, G. York, J. Schelske, K. Rosen, V. Cartier, J. Gordon, C. Chadwick, C. McKinnon.

ARCHERY

Left to right: D. Small, J. Carlson, L. Gerber, D. Taylor, C. Myers, M. Ryan, C. Evans.

SWIMMING

First row, left to right: C. Chadwick, J. Gordon, R. Finical, J. Logan, R. Hall, A. Easterly, D. Dickard, P. Madsen. **Second row:** K. Rosen, M. Lovell, C. Cooper, D. Johnson, R. Kolset, D. Leverenz, G. Hijar, K. Kimbrell, M. Vaughn.

BASKETBALL CAPTAINS

First row, left to right: D. Small, L. Gilbert, K. Hantz, G. Meyers, M. Gillette. **Second row:** K. Rosen, M. Jeans, D. Gehringer. **Third row:** D. Taylor, J. Logan, L. Riley, B. Gordon, A. Mabrey.

SOFTBALL

Flag Captain
Fay Page

Lieutenant Colonel
Marilyn Bresser

Majorette Captain
Karen Kimbrel

COLONEL

ALBERTA EASTERLY

Pom-Pon Captain
Mary Tunks

Managers
Sandy True, Marie Hamilton

Drum Captain
Ina Mae Baker

Flag Corps

Left to right: M. Mattingly, E. Allen, N. Johnson, S. Kistler, D. Leverenz. **Center:** Lieutenant Gloria Hijar.

Majorette Corps

First row, left to right: S. Carrier, P. Gerdts, V. Ford, J. Pierce, C. Allman, J. McDonald, V. Beagle, S. Baebler, D. Griffiths. **Second row:** Captain Karen Kimbrell, Lieutenant Barbara Jones.

Pom-Pom Corps

First row, left to right: M. Sallee, J. Walling, A. Tyler, C. Ward, S. Reno, N. Nicholson, Lt. Cynthia Buenting, Lt. Delores Dickard, J. Krause, G. Weatherly, A. Garafolo, B. Paine, I. Leyrer, M. Johnson. **Second row:** R. Hall, C. Abernathy, M. Thorburn, D. Johnson, B. Hunter, J. Tinsman, M. Mark, J. Peterson, C. Cameron, Captain Mary Tunks, J. Nealy, M. Martinez, M. Lovell, L. Nichols, D. Daniels, P. Tedesco, S. Rainwater, K. Forbes, B.D. Norton, M. Meyer.

First row, left to right: S. Cunningham, J. Clark, L. Fisher, H. Fisher, M. Vaughn, D. Kramer, S. LaFonta, Lt. Brenda Wass, Lt. Jewel Muncrief, K. McCoy, P. Madson, G. Davis, N. Stoskophf, C. Amison, J. McCartney, P. Kick.
Second row: J. Walling, D. Funk, M. Strauss, J. Johnston, C. Cooper, G. Arnold, S. Young, R. Booker, Alvah Fraser, M. Tunks, S. Gordon, T. Procsal, V. Martinez, S. Johnson, B. Burns, M. Donnelly, P. Miller, C. Fink, P. Cutchin.

Drum Corps

Left to right: S. Hudson, M. Winner, Captain Ina Mae Baker, T. Herchold, K. Johnson, M. Eberly.

Dance

John, I really haven't known you very long but it really has been fun the short time I have. Good Luck in the future. I think you have what it takes to get ahead. Don't sleep under any more sun lamps. Best of everything
Margie Shank
"60"

Homecoming Lineup

Rock 'n Roll Queen

Sigh!

Notes

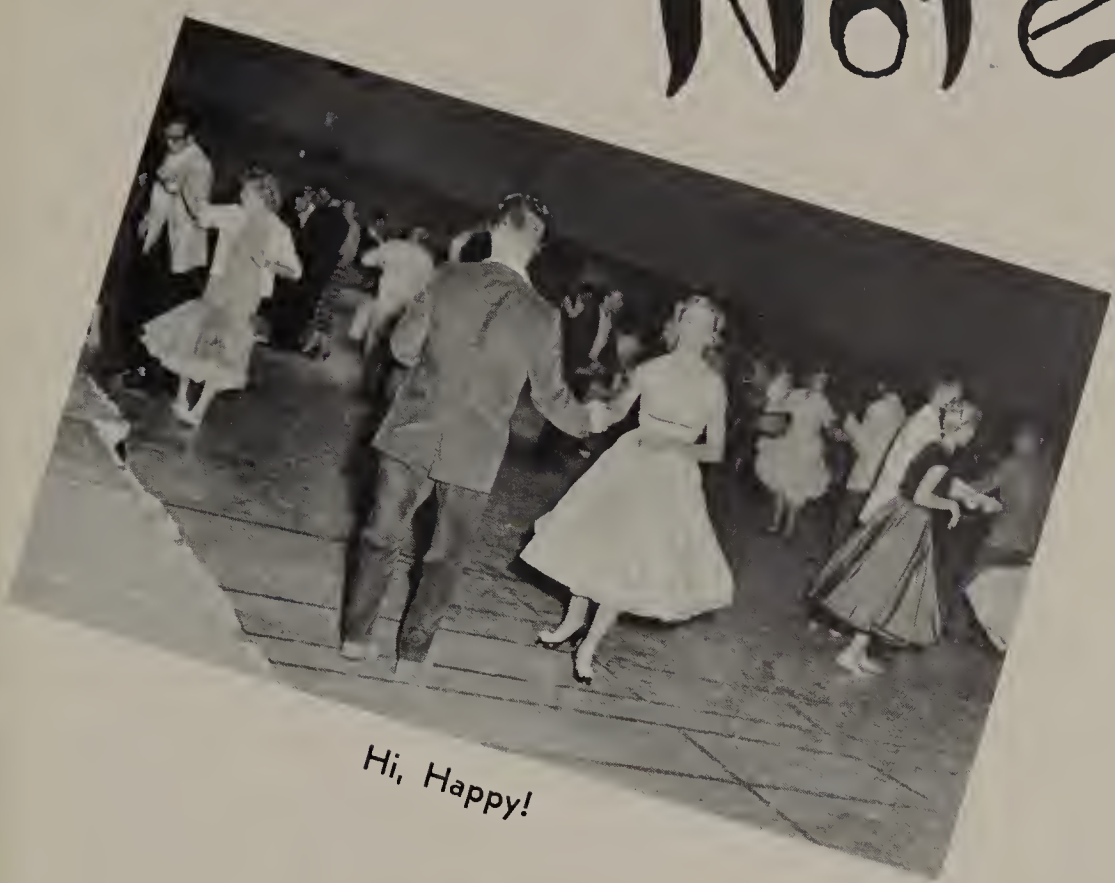

Hi, Happy!

My, ain't you fancy!!

Say, you look familiar.

HOMECOMING

Miss Gloria Hijar

Miss Sue Carrier

Miss Sudy Giaciolli

Miss Doddie Vaughn

Miss Gayle George

Miss Valerie Beagle

R.o.t.c. Court

Miss Sandra True

WITH MY BEST REGARDS
TO A PERSONALITY
KID,
BAGLE

Miss Gayle George

Miss Valerie Beagle

R.o.t.c.

M/SGT. Snyder

Cadet Colonel Beversdorf
Regimental Commander

SGT. Lowrey

Color Guard

Battalion on Line

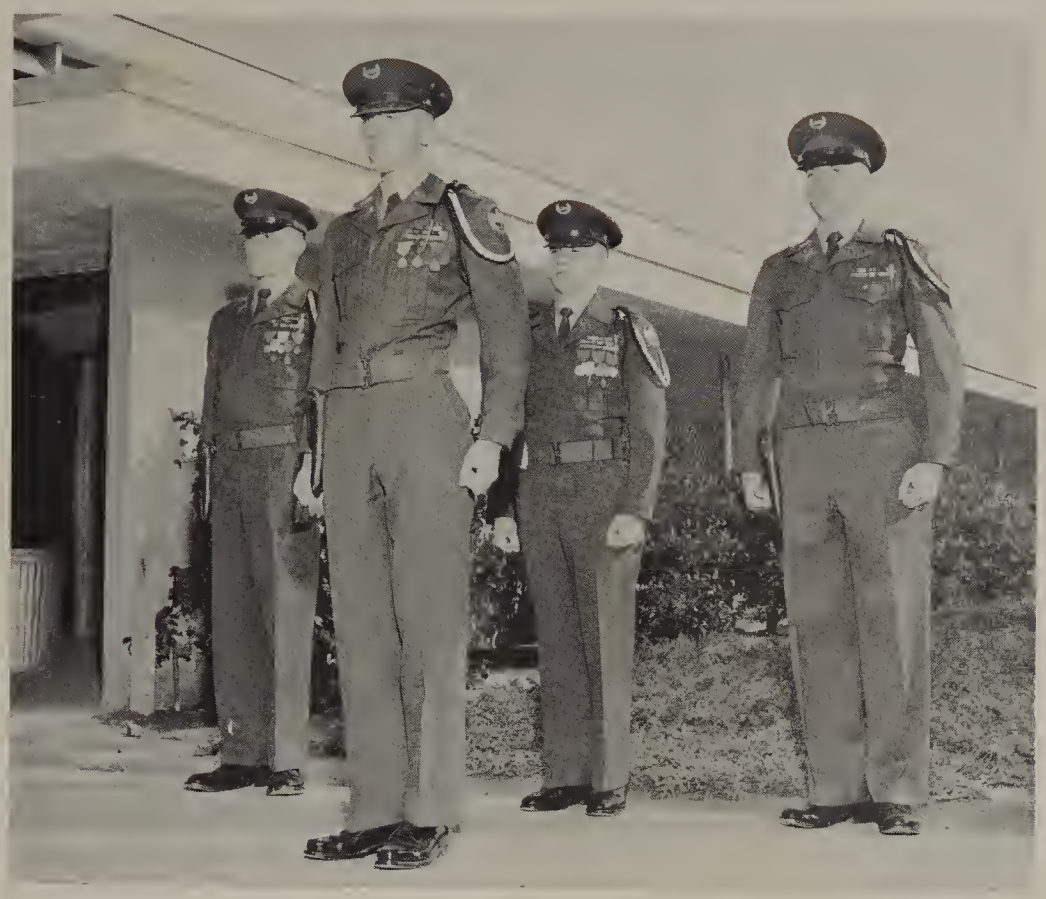

Left to right: L. Beyersdorf, BTN. Commander; P. Wright, BTN. EX. Officer; W. Schneider, Adjutant; B. Berry, BTN. Supply Officer.

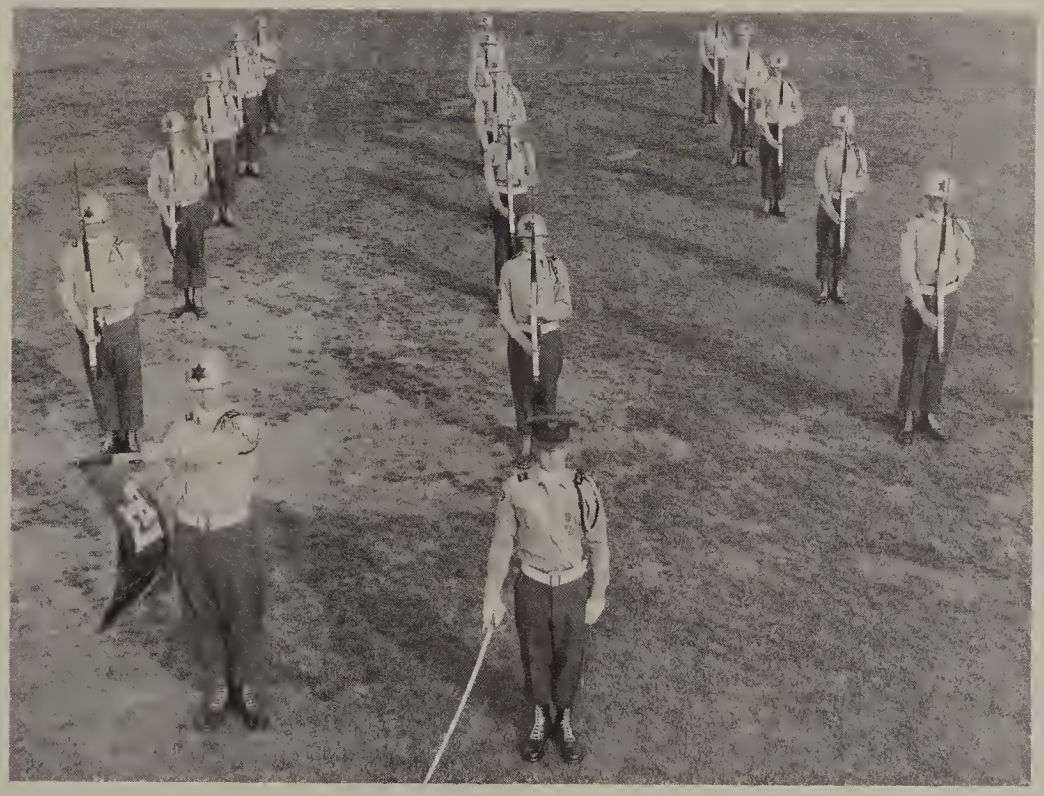

Fancy Drill

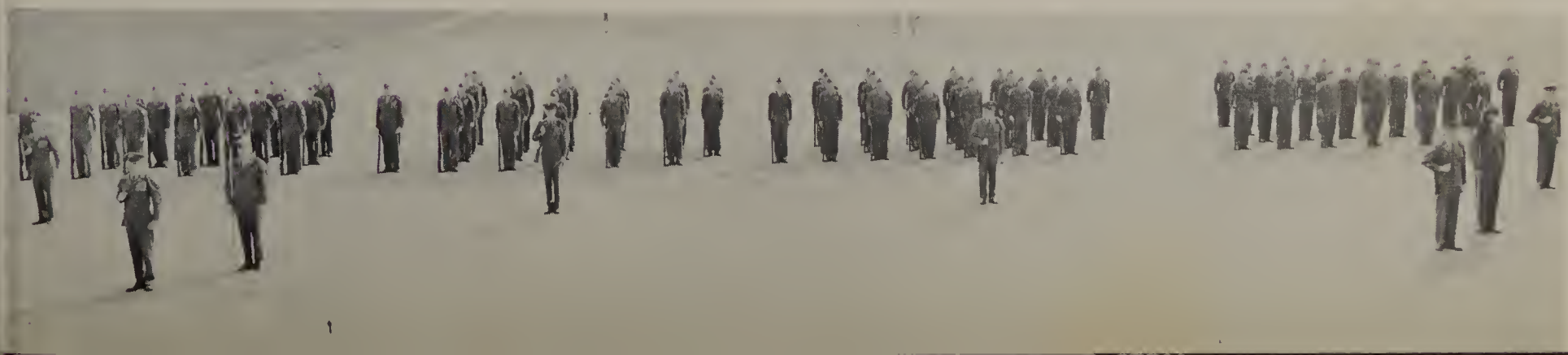

Drum & Bugle Corps

Walt Stevens
Company Commander

"S" Company Platoon

"S" Company Platoon

R. Rettinger
"T" Company Commander

"T" Company Platoon

"T" Company Platoon

D. Ramey
"U" Company Commander

"U" Company Platoon

"U" Company Platoon

BOY'S GYM 8-11 $1.50

Sports

My hoarse-sounding horn
Invites thee to the chase,
the sport of kings.

— Somerville

David Bruce
End

Newell Bossort
Halfback

Bart Bowen
Fullback

Edward Bair
Center

Nelson Brav
Guard

Coach Coover

Football

Coach Anderson and Captain Jerry Dinsmore

Ted Close
Tackle

Albert Cruz
End

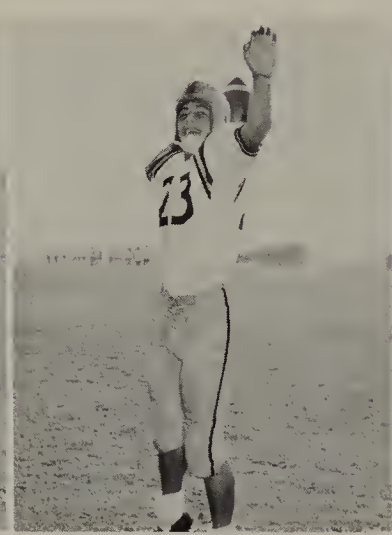

Bill Cravens
Quarterback

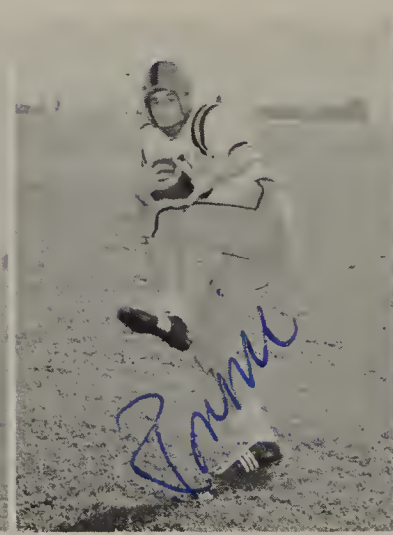

Ronnie Carr
Halfback

Tom DeCotitis
Guard

Jerry Dinsmore
End

Joe Gerrior
Tackle

Gary Gayer
Tackle

John Grim
Guard

Ralph Hensley
Halfback

Wayne Lollis
Guard

Edward Lemmon
Tackle

Dennis Miller
Tackle

Gene Lewis
Halfback

Stacey Morrison
Guard

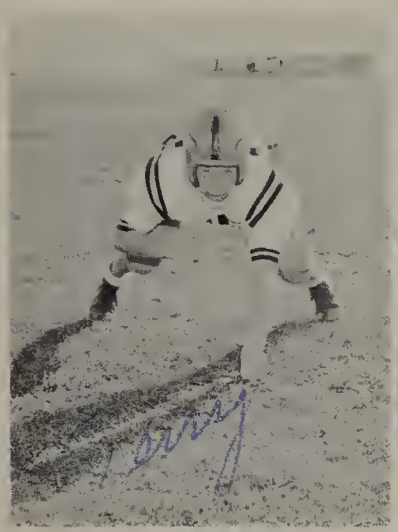

Terry Parker
Guard

Bill Phillips
Halfback

Bill Rice
Halfback

Dennis Roubinek
Halfback

Paul Swinson
Halfback

Tom Tauber
End

John Torres
Center

Chuck Vanderhoef
End

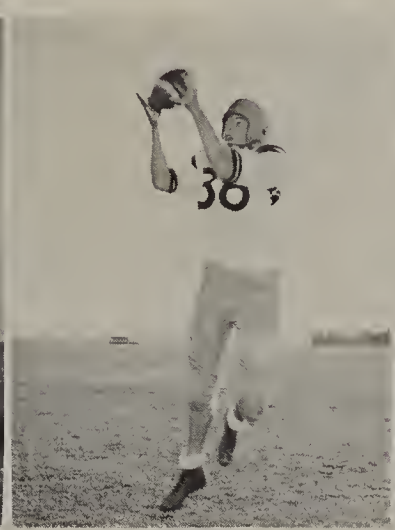

Bob Tanner
End

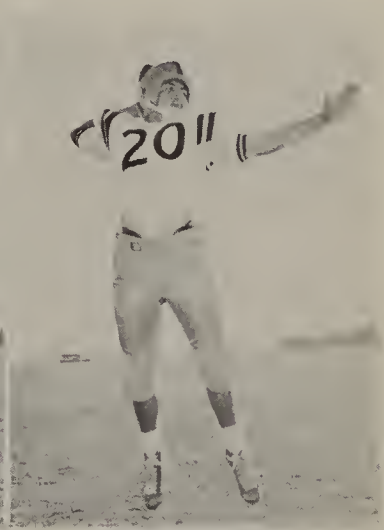

Mario Ramirez
Quarterback

D. E. Yeager
Guard

Bob Wheeler
Halfback

Dave Walden
Fullback

Damon Waitley
End

Vic Schisler
Tackle

First row, left to right: B. Mann, P. Swinson, S. Morrison, T. Close, R. Hensley, B. Bowen, D. Bruce, G. Lewis. **Second row:** B. Wheeler, T. Tauber, T. Parker, D. E. Yeager, J. Gerrior, T. DeCotiis, J. Grim, A. Eckert, J. Torres. **Third row:** Coach Anderson, B. Phillips, D. Walden, W. Lollis, M. Ramirez, D. Miller, J. Dinsmore, D. Waitley, B. Sawatzki, B. Tanner, Coach Coover. **Fourth row:** D. Roubinek, B. Nelson, M. Cassidy, T. Tenney, A. Cruz, E. Bair, C. Vanderhoef, R. Carr, N. Bossart, B. Rice, R. Chaffin. mgr.

SEASON SCORES

M.B.		Opp.
7	Hoover	7
6	Saints	19
0	San Diego	26
7	La Jolla	7
7	Pt. Loma	7
0	Lincoln	14
20	Kearny	44

First row, left to right: B. Langley, D. Bennett, T. Wood, G. Reynolds, E. Cruz, S. Zimny, J. Mendez, B. Black, A. Bentley, J. Lee, D. Haught. **Second row:** Coach Spitler, J. Westwood, E. Houck, J. McCoy, M. Flail, R. Morton, G. Cramer, M. Smith, D. Schroeder, H. Harte, B. Johnson, Coach Beck. **Third row:** J. Godfrey, B. Hein, H. Reid, S. Huska, W. Gillis, J. Wray, B. Scales, B. Campbell, S. Wery, E. Williams, T. Lecours, C. Sanders, H. Berg.

J.V.

Coach Beck

Jerry Woods
Captain

Coach Spitler

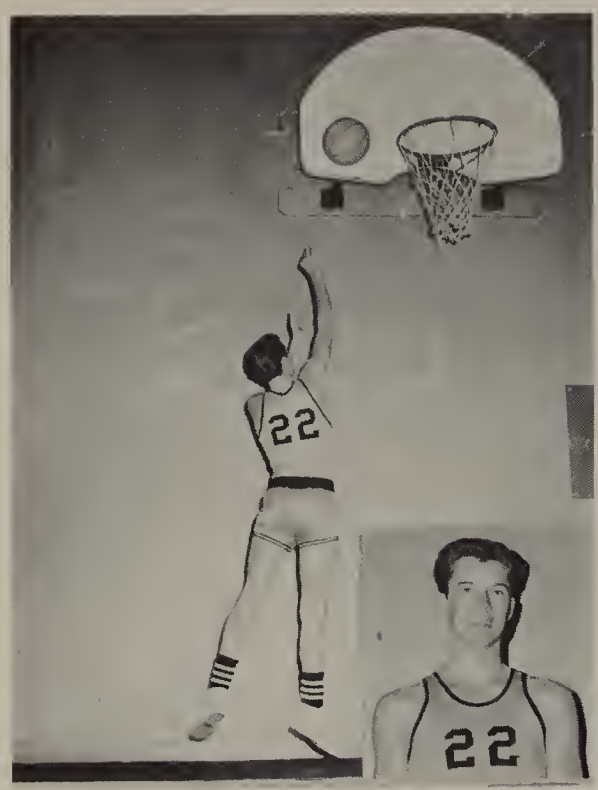

Terry Brandt
Forward

Bill Cravens
Guard

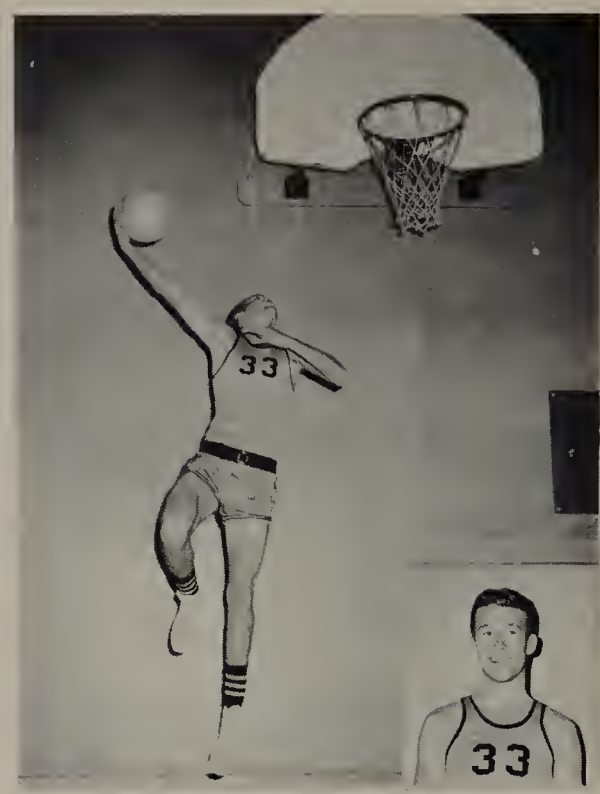

Doug Crockett
Center

Basketball

Coach Kenneth Hale and Frank Schiefer

SEASON SCORES

Round One			Round Two
Point Loma	33	M.B. 41	46-63
La Jolla	33	M.B. 58	26-60
St. Augustine	49	M.B. 42	42-61
Kearny	34	M.B. 39	42-38
Crawford	45	M.B. 65	27-55
Hoover	46	M.B. 50	51-40
San Diego	47	M.B. 45	62-50
Lincoln	39	M.B. 67	53-49

Jerry Dinsmore
Forward

Ronnie Hodge
Forward

Ronnie Pyke
Center

Bill Ryan
Guard

Andy Saraspe
Center & Forward

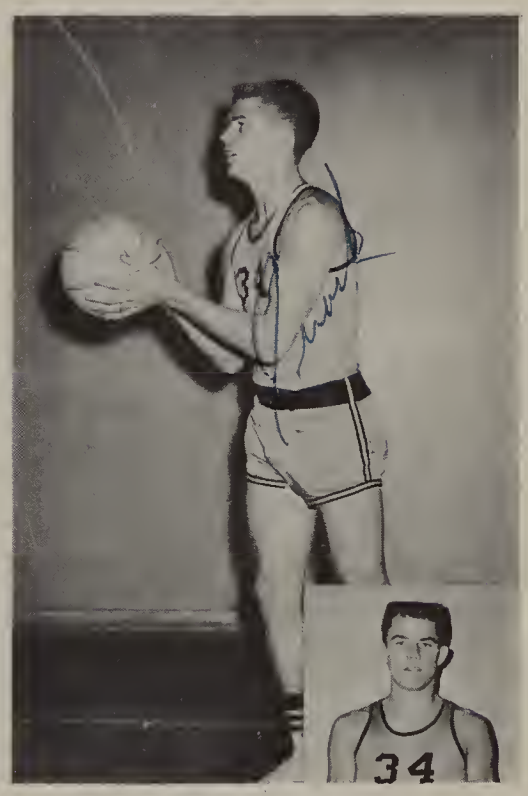

Frank Schiefer
Guard

Tom Tenney
Forward & Guard

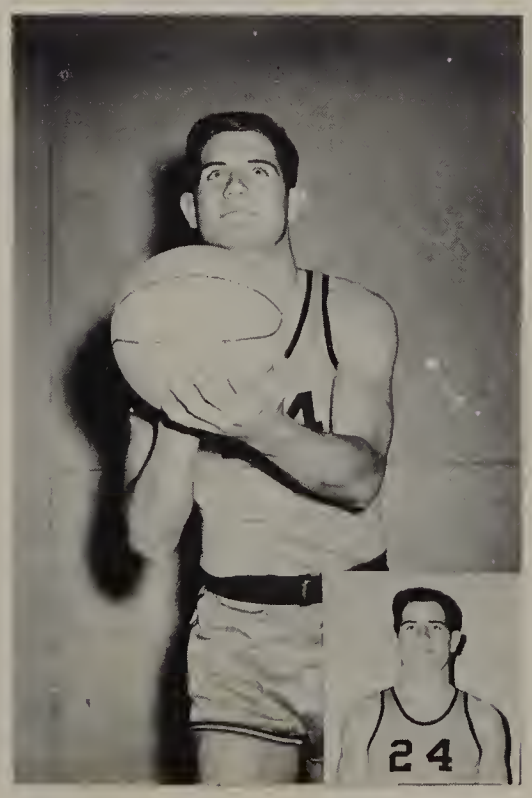

Damon Waitley
Forward

First row, left to right: B. Ryan, T. Brandt, F. Schiefer, B. Cravens, T. Tenney. **Second row:** Coach Hale, H. Holmes, Mgr.; D. Waitley, D. Crockett, R. Pyke, A. Saraspe, R. Hodge, J. Dinsmore, A. Sandberg, Mgr.

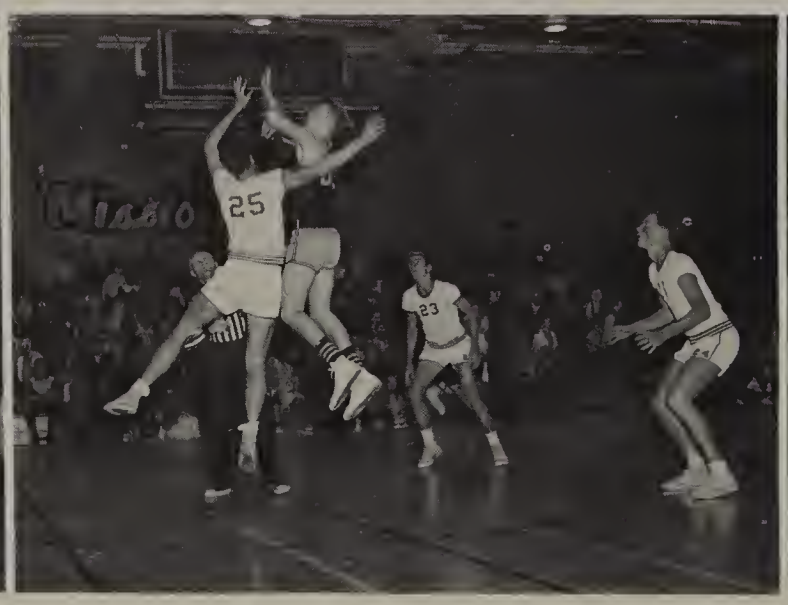

First row, left to right: Coach Sam Vaughn, D. Walden, K. Bush, W. Hartwell, G. Crosthwaite, J. Sutton, P. Crabtree, B. Wells, Mgr. **Second row:** G. Gilbert, Mgr., B. Olivas, B. Gould, B. Woods, J. Godfrey, G. Stamper, D. Morgan.

J.V.

Ken Bush

Phil Crabtree

Gil Crosthwaite

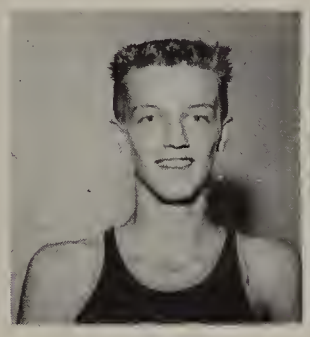
Jim Godfrey

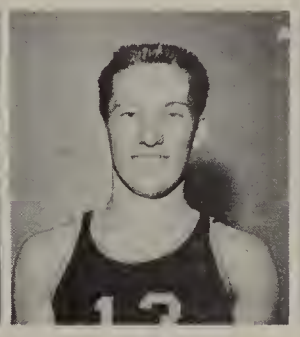
Wally Hartwell

Bob Olivas

Gerald Stamper

Jack Sutton

Dave Waldon

Bob Woods

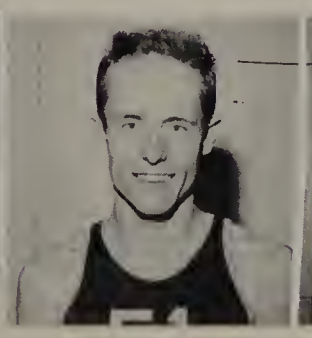
Bill Gould

Dick Morgan

Coach Sam Vaughn

Coach Beck and Dave Bruce

Baseball

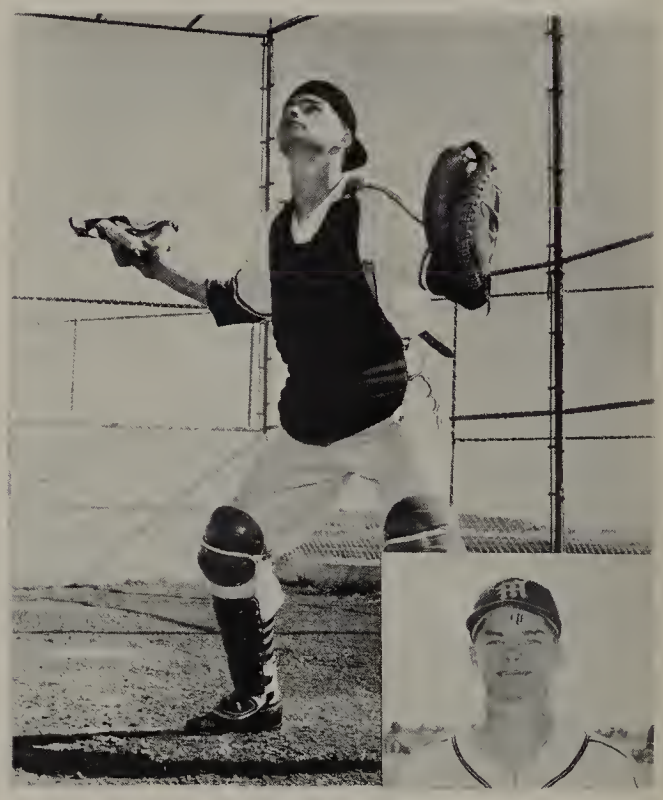

Ronnie Roach

BASEBALL SCORES

Mt. Miguel	0	M.B.	3
Grossmont	4	M.B.	9
Escondido	2	M.B.	5
El Centro	3	M.B.	7
Helix	2	M.B.	6
Grossmont	6	M.B.	5
Chula Vista	2	M.B.	7
Miramar	3	M.B.	12
Kearny	0	M.B.	8
Crawford	3	M.B.	4
St. Augustine	0	M.B.	4

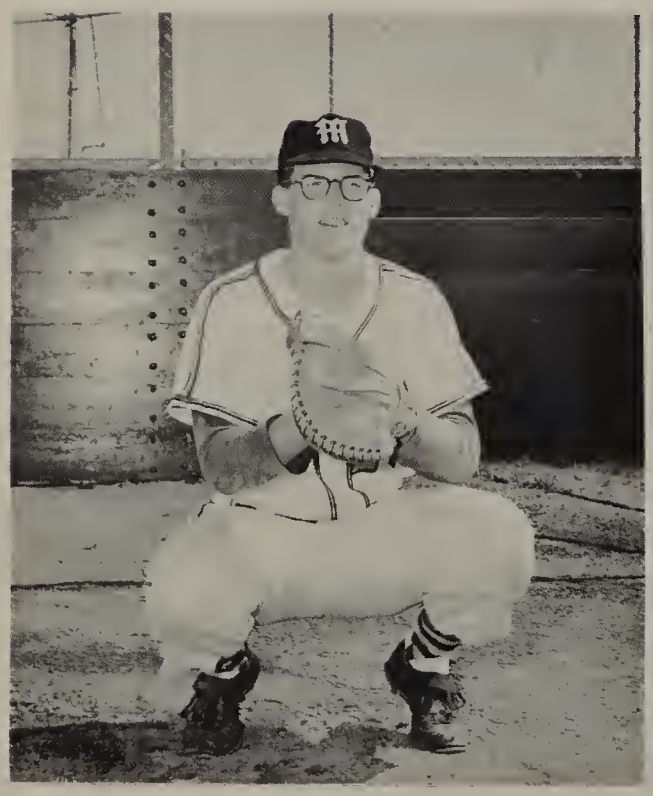

Dave Waldon

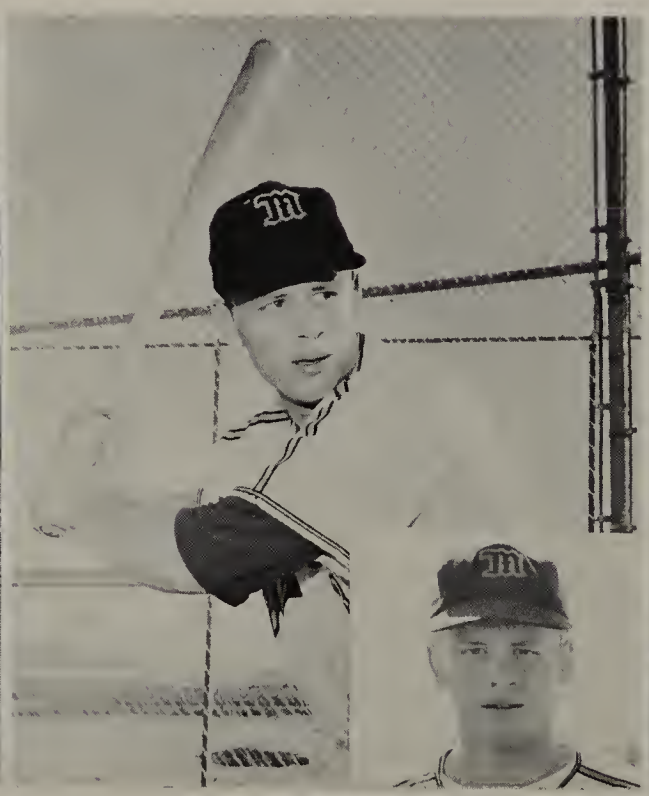

John Roth

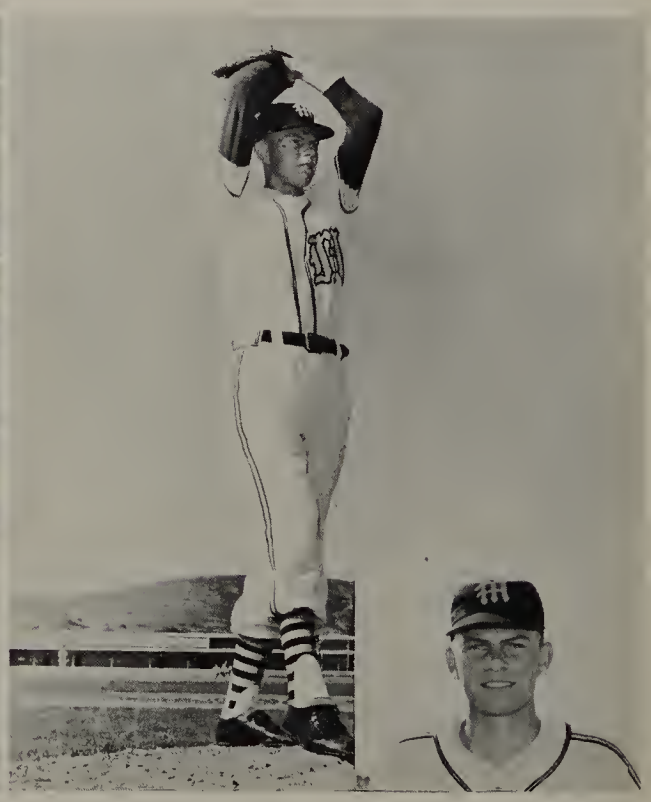

Andy Cribbs

Bill McCormick

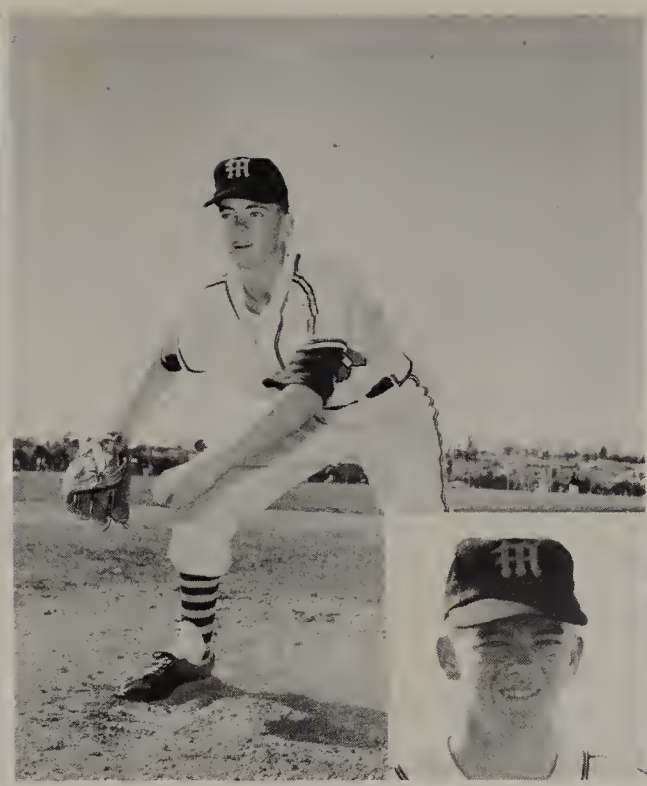

Jerry Haight

Dick Shafer

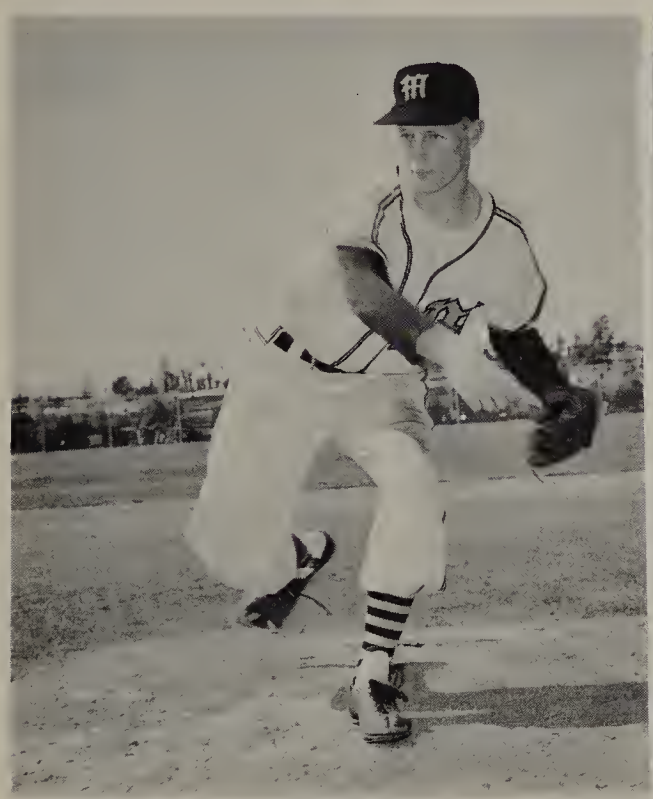

Frank Over

Dick Held

Jimmy Cox

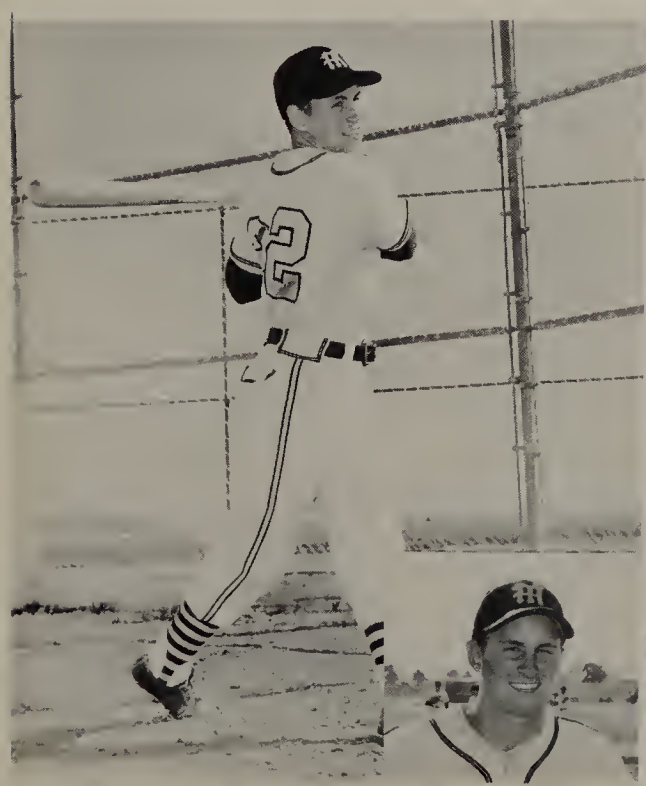

Bill Clucas

Tommy Wood

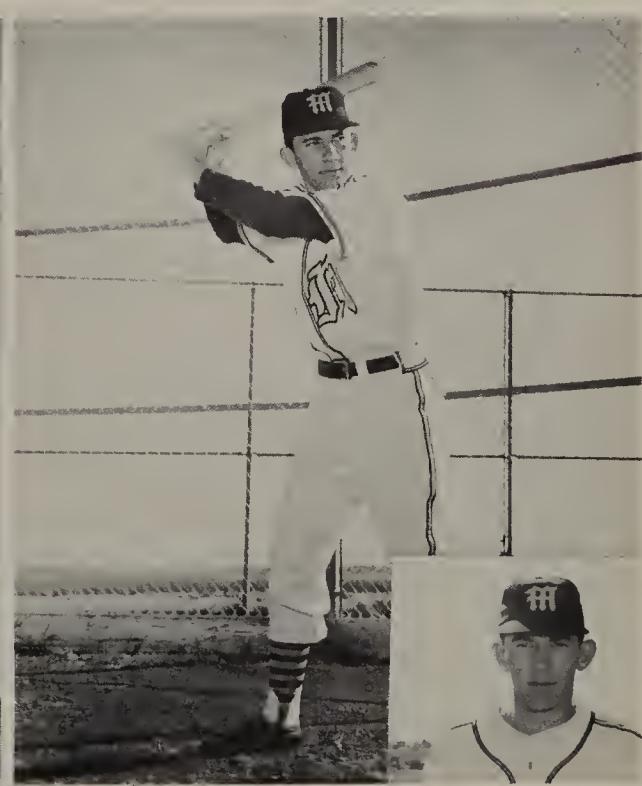

Dave Bruce

Top row, left to right: P. Schillinger, Mgr., M. Smith, B. McCormick, J. Holliday, D. Bruce, A. Cribbs, J. Gerrior, R. Held, R. Shafer, J. Dinsmore, J. Roth, Coach E. Beck. **First row:** T. Wood, F. Over, J. Barger, G. Stewart, D. Walden, R. Roach, J. Cox, B. Clucas, J. Haight.

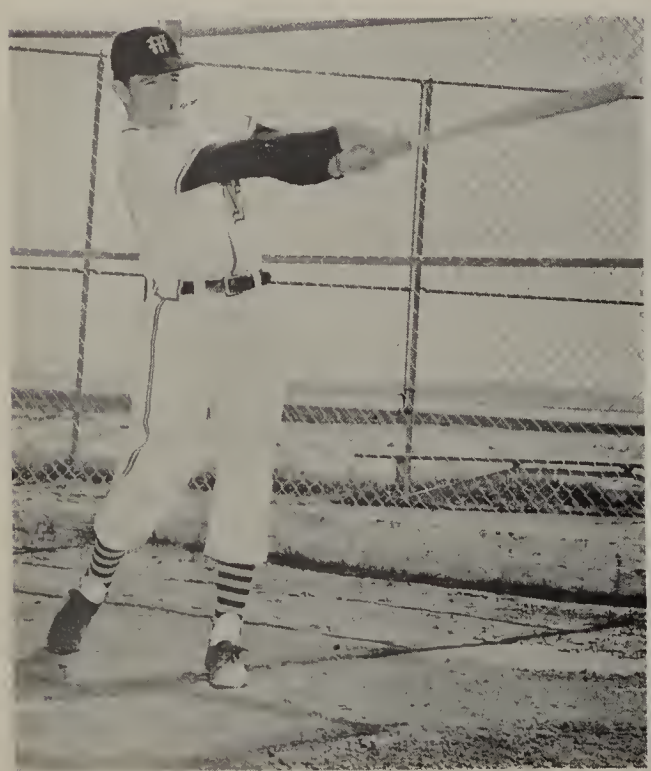

Jerry Dinsmore

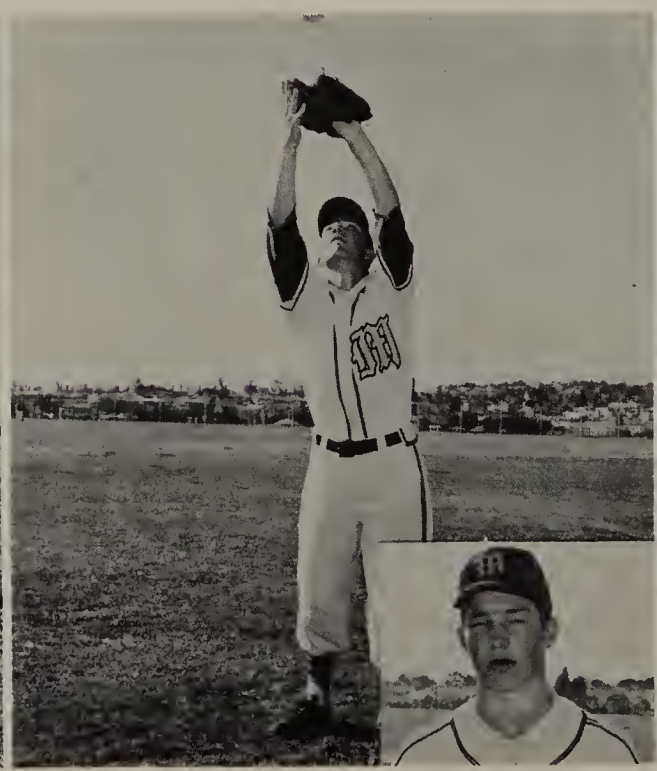

Gary Stewart

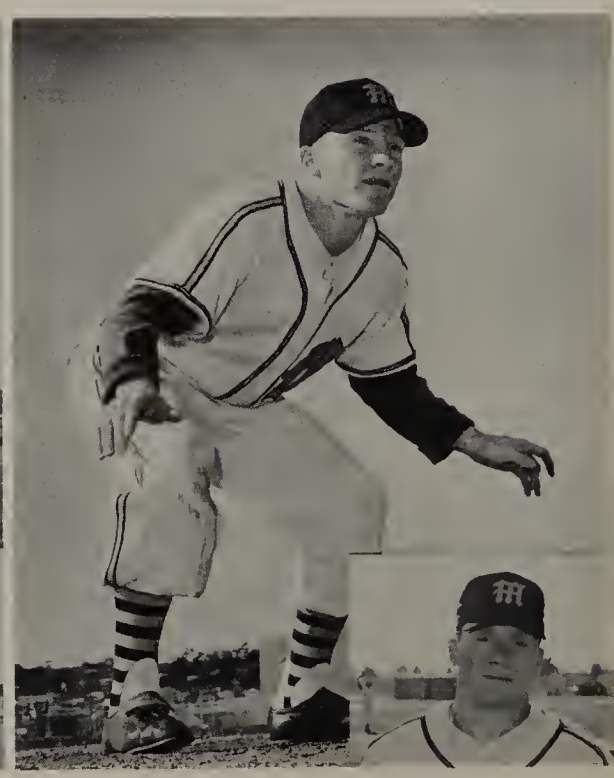

John Barger

First row, left to right: D. Chalgerg, S. Zimmy, R. Reich, Coach Anderson. **Second row:** M. Young, V. Schisler, D. Bennett, D. Anderson, T. Parker, B. Hilbert, B. Scales, D. Smith. **Third row:** G. Crosthwaite, B. Black, N. Costello, E. Myers, D. Kraus, B. Langley, M. Thompson, B. Taylor.

J.V. Baseball

Coach Anderson

track

Coach Coover and Bill Phillips

Damon Waitley, Coach Donnelly and Tom Tenny

Ronnie Carr

Randy Chaffin

Bill Gould

Jim Graham

Bill Holt

Ralph Hensley

Jim King

Ron Neilson

Bill Phillips

Sam Primm

Frank Schiefer

Pat Shea

Tom Tenny

Damon Waitley

Phil Zeddies

One more time for
U.C. Rannies huh John,
You friend Floyd Smith

First row, left to right: Wray, Zeddies, Godfrey, Stamper, Holt, Roubinek. **Second row:** Stevens, Hacecky, Richard, Bishop, Buop, Graham, Southard, Phillips. **Third row:** Coach Donnelly, Hardy, Rose, Chaffin, Bowen, Vance, Tauber, Yeager, Mgr.; Coach Coover. **Fourth row:** Husak, Sincock, King, Handley, Shea, Gould, Nielson, Ames, Smith.

Bill Gould and Phil Zeddies
Hurdles

Bill Holt and Jim King
Distance

Pat Shea, Frank Schiefer and Randy Chaffin
Shot-Put

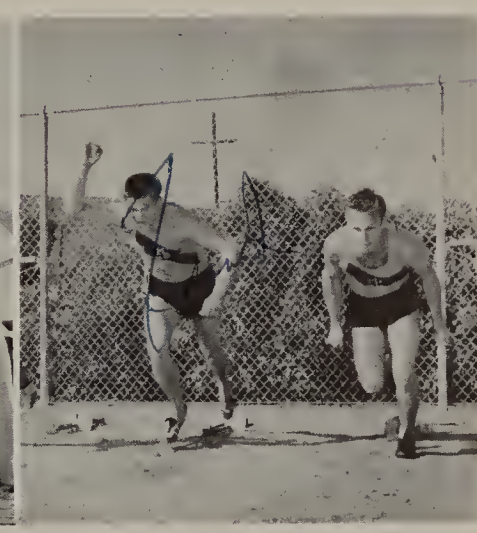

Frank Schiefer and Jim Graham
Dash Starts

Martin Vance and Ron Neilsen
Mile

J. Graham, A. Bishop, B. Gould, R. Hensley
Relay

First row, left to right: Koskinen, Catalano, Frye, Thomas, Cantot, Williams. **Second row:** Scobie, Couch, Malin, Schnieder, Swinson, Barkar, Richard, Small. **Third row:** Tuthill, Yager, Higdon, Perone, Hightower, Shabow, Woods, Shock. **Fourth row:** Handley, McCoy, Wheeler, Lumsden, West, Sanders, LeCours, Smith.

Charles Barker

Jerry Thomas

Floyd Smith

Frank Fogg

Jim Shabow

Ken Scobie

Chuck Sanders

Jim Richards

Bill Rice

Nick Perone

N. Perone, G. Cantot, C. Sanders, K. Scobie.
Relay

Pete Heinig

Dan Sheppard

Ron Frye

Gene Cantot

First row, left to right: Gibson, Bentley, Stead, Gordon, Harrington, Taylor. **Second row:** Kemper, Bushy, Poole, Jones, Eads, Mackey. **Third row:** Robinson, Christian, Lembeck, Stein, Sessions, Mendez, Letzkus, Mgr.

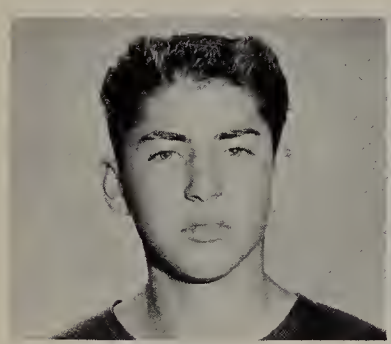
Al Bentley

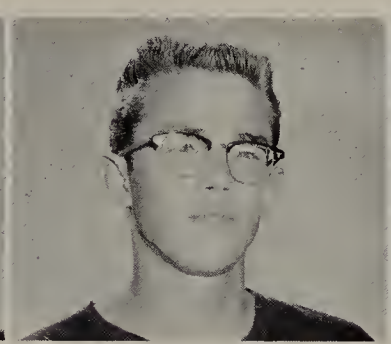
Ron Bushy

Jim Christian

Bill Duncan

Dave Harrington

Wally Hartwell

Don Kemper

Bob Pitt

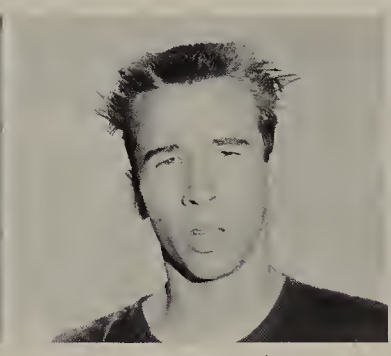
Harry Poole

Jesse Mendez

D. Harringson, H. Poole, J. Christian, B. Pitt.

Frank Robinson

Owen Sessions

Chas Stem

Wayne Taylor

Wrestling

First row, left to right: J. Wray, T. DeCottis, P. Hansen, P. Shea, W. Lollis, T. Brink, E. Cruz. **Second row:** B. Acker, D. Weisenburg, R. Vinole, A. Noble, B. Rice, A. Oliver, B. Harden. **Third row:** M. Hamilton, H. Schach, H. Lyons, B. Benn, A. Lambert, D. Perry, C. Parker.

Pat Shea, SCIF Heavyweight wrestling champion, 1958.

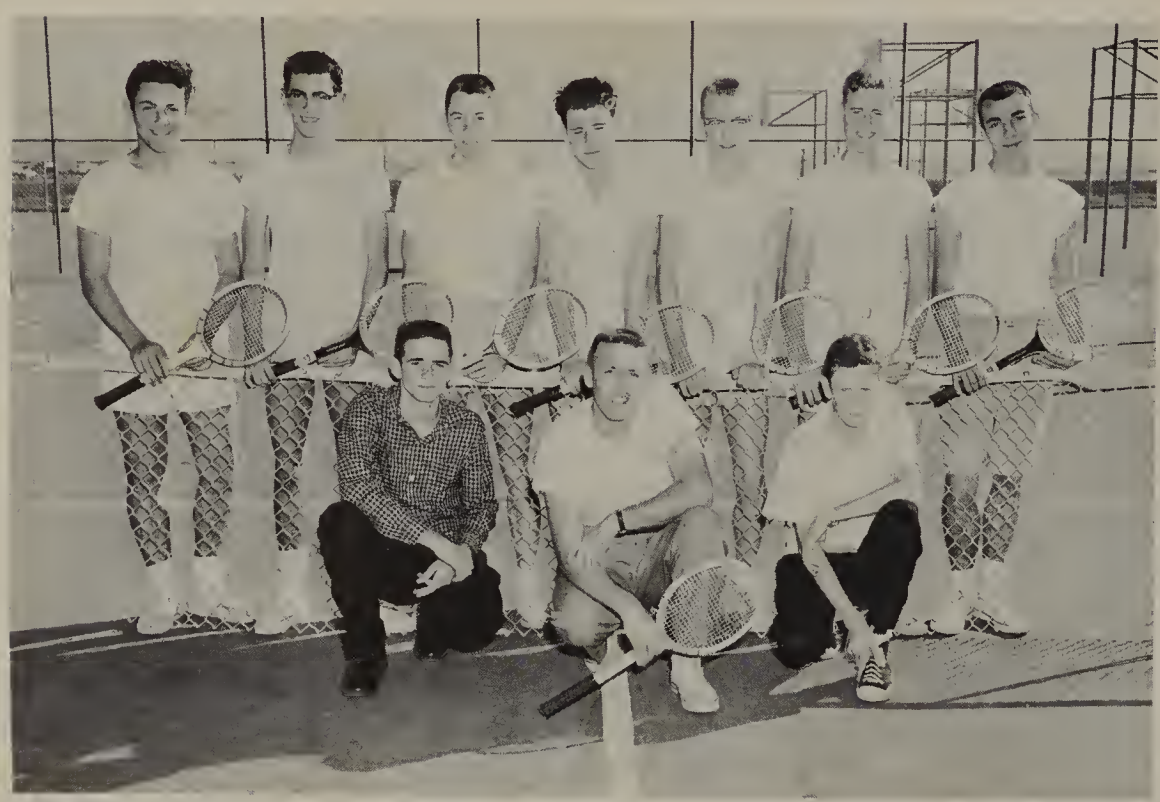

Tennis

First row, left to right: R. Ernst, Mr. Seiler, P. Otto. **Second row:** R. Baron, P. Crabtree, W. Woolfolk, P. Hixson, D. Peterson, R. Norton, R. Ridgers.

Golf

First row, left to right: M. Hynson, D. Goslin, C. Snyder, V. Brollin, B. Stephens. **Second row:** L. Francavilla, H. Schach, D. Desmond, S. Maloy, J. Van Slyck, J. Westwood, J. Mountain, Mr. Lokke.

Bill Gould

Pete Heinig

Jim King

Larry Main

Ron Nielson

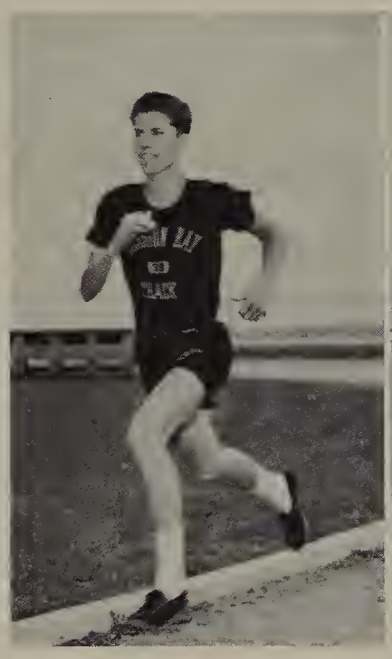

Bob Small

Dave Rose

Marty Vance

Terry Yager

Cross-Country

Coach Donnelly

First row, left to right: R. Sessions, Mgr.; J. Thompson, M. Vance, J. Koskinen, L. Main, B. Small, D. Rose. **Second row:** D. Anderson, Mgr.; J. King, B. Gould, P. Heinig, J. Richard, R. Nielson, C. Hernadez, O. Sessions. **Third row:** Coach Donnelly, S. Primm, B. Eads, H. Schach, C. Snyder, L. Anthony, B. Buop, G. Lumsden, L. Francavilla.

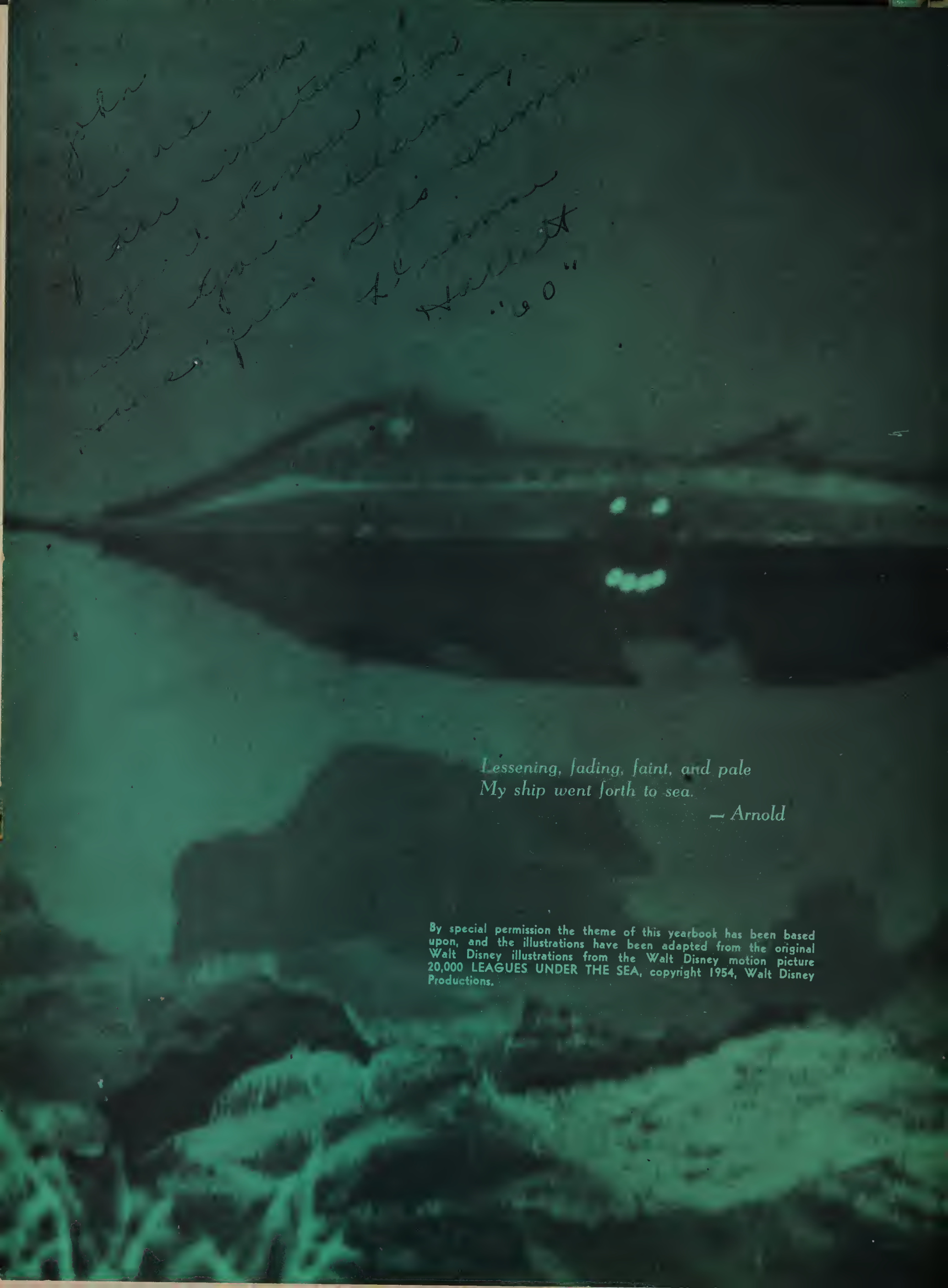

Lessening, fading, faint, and pale
My ship went forth to sea.

— Arnold

By special permission the theme of this yearbook has been based upon, and the illustrations have been adapted from the original Walt Disney illustrations from the Walt Disney motion picture 20,000 LEAGUES UNDER THE SEA, copyright 1954, Walt Disney Productions.

John-
I'm ever so glad that you and I doubled - even tho it was separately. We've had such fun and I know we are going to have a blast tonite. I hope we continue to have fun together for a long time to come. I think that you are one of the best and undoubtedly will go a long way - in whichever direction you choose! Best wishes and all the happiness in the world to you always.
Love Sandy A.

John -
Here's hoping you'll make graduation. Be Best of luck to you and all your little ones'
Terry
P.

Dear John,
I am very glad that I have known you and that you came into our physiology class. I hope your dreams come true. Your hopes fly high. Having you have alot of ability and resources which should help you achieve your goals. Don't worry and have fun. I really do hope that you will go on and work through your struggles. Don't give up.
Jean Anne Sargent

John -
It's really been a pleasure knowing you for the past year or two. I hope we can get together this summer - huh? Well anyway good luck in whatever your plans for the future may be.
Love ya.
'58 Kathy Carpenter

John,
We have known each other for five years at least. Every year gets better.
I hope to more of you in the future.
Best of everything to you wherever you are.
Sharon Chapman

John:
Always keep
that smile and "hello"
in working order and you'll
always have the best.
Luck and all,
Carol Helkenn

Best of luck in the future, stay smilin'
Bill Phillips

John,
Best of everything for you
do in your future
years.
Always,
Jan

Dear John—
Oh how I hate to write—all kidding aside. You a swell guy with lots of personality. Here's wishing you the best luck ever.
Good.
Friendly
Stephanie Mann
"58"

To John
I have enjoyed knowing you. Continue the good work. Hope you get what you want in life.
Like Giles.
Dianne Hallett
"60"

John;
You are a real nice guy. Lots of fun knowing you in crafts. Hope you and family have good time at prom.
Good luck
Sharon Hinricks

Best of everything
John, true hope you
make it!
Ronnie Cass

All Bay Sta has been real nice seeing you here. And having your locker near mine. You're a really nice guy & can take a lot of ragging

Love,
Sheila
(girl) Nura

John,
Best wishes to a real great guy. All the success in the world to ya. Take it easy this summer.
Ye old buddy,
Bob Klahn

John:
Well the end is here!! I have really enjoyed having you for my big brother. You have been just fabulous and I know I'll never forget you. Let's just stay as good of friends as we are now. Thanks for all the times that you've listened to my problems!!! You are really great!

Lots of love,
& God Bless you
Judy

John:
It's best wishes to a real nice fellow this year. Knowing you this year, I'm sure you'll get ahead in this world. Well old buddy, I'm a real sweet guy and an wants to see you again some day. Good luck and best wishes
Dick

IT'S BEEN A SINCERE PLEASURE KNOWING YOU IN GYM & PHYSIOLOGY! LOTS OF LUCK IN THE FUTURE.
COREY WOERNER
-58-

John:
Go a real good guy. Good luck on what you do in college or what ever you do. And kind of see you again some day with the girls too. Best wishes and good luck
Barry Wilson

John:
Its been real nice knowing you this year. Good luck in college and I'm sure you'll get far in life. Best wishes
Dave Lee
Bowling Green
Ohio

John:
Its been nice knowing you this year. Good luck in college and I'm sure you'll get far in life. Best wishes
Dave Lee
Bowling Green
Ohio

EMPIRE
BINDERY
LOS ANGELES